GULF PARK COLLEGE
GULFPORT, MISS.
GULF PARK
BY THE SEA

Sea Gull

YEARBOOK GULF PARK COLLEGE, 1963

Gateways

Many years from now, when you find this book in the back of some bookshelves with other forgotten volumes, the SEA GULL staff hopes you will be reminded of the many gateways that opened for all here at Gulf Park this year. As we see it now, the SEA GULL represents not only those gateways which swing open to the future, but also those which in the future we can open to what will be the past. Later it will recall to us the intangible bonds which will connect us always with Gulf Park. This year we have learned to understand, appreciate and love Gulf Park and her traditions. We learned to know and greatly admire the faculty through their generous giving of time to sponsor our activities and to guide us in our academic work. We welcomed the friendships of each student. We recognized with pride scholars who achieved academic excellence, athletes who pulled the individual classes through sports competitions, leaders who took the classes through thick and thin, the queens who were elected for their poise, personality, and beauty. We enjoyed the unique opportunities offered to each student—trips to Huck and Ship, athletic competition for class possession of His Majesty the Goat, the Evangeline Tour, the Caribbean Cruise, the Natchez Tour and Mardi Gras week end. It was through all these that we gained the knowledge not only of events and ideas, but also of people and life, and committed to our memories the sights and sounds of all the gates we had opened.

Here, now, is your 1963 SEA GULL, a record of the school year for you, the students, who opened the gates and lived the life, and made Gulf Park College what it was in 1963. These gates have now closed for the graduates of '63, but this SEA GULL remains a key which will always reopen them.

Jade Lampley, Editor

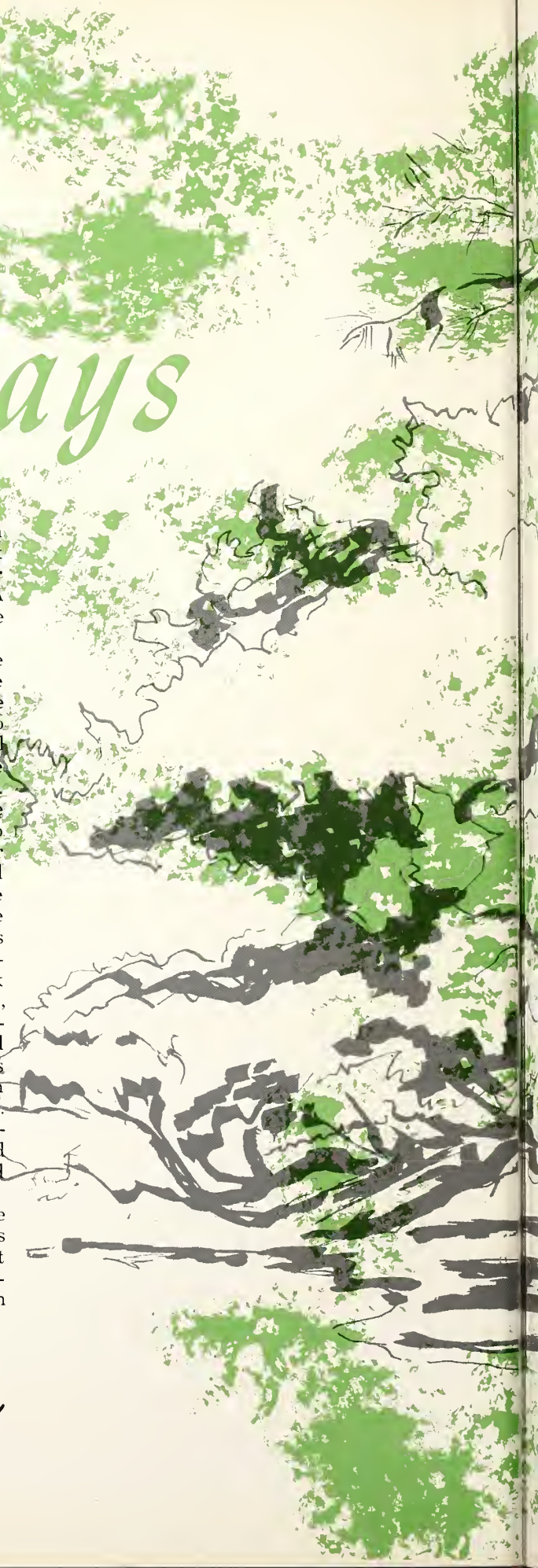

Appreciation

With the retirement of Dr. Rupert H. Cooke, one gate is closing for all at Gulf Park College. Certainly no one who has ever known him can express the greatness of his service to so many, nor how much he will be missed by all.

Dr. Cooke came to Gulf Park in 1929 from Northwestern State College in Natchitoches, Louisiana. In his position of Business Manager, he faced many special problems as a result of the depression and wars, but there was never a job too great nor too small for him to handle.

After serving as Business Manager, Dr. Cooke was named Vice-President of Gulf Park in 1950. This position presented new responsibilities and more work, but he always seemed to enjoy all the activity and readily took on more if it would help someone. In an effort to offer even more opportunities for "his girls," he arranged for tours to historic Natchez, the Evangeline country, the Caribbean, and Mardi Gras which have provided unforgettable memories for countless students.

However, Dr. Cooke will be remembered not only because of the way he performed his business duties at the school, but also because of the personal interest he took in all students. His answers to all kinds of problems, from boyfriends to bouncing checks, the friendly chats over dishes of ice cream, but most of all the smile and cheerful hello at every passing will be fondly remembered as we think of the man who to everyone, on or off campus, is "Mr. Gulf Park."

For his undying devotion and unselfish service to Gulf Park, we proudly dedicate this 1963 SEA GULL to you, our own Dr. Cooke.

"Education is a controlling grace to the young, a consolation to the old, wealth to the poor, an ornament to the rich."

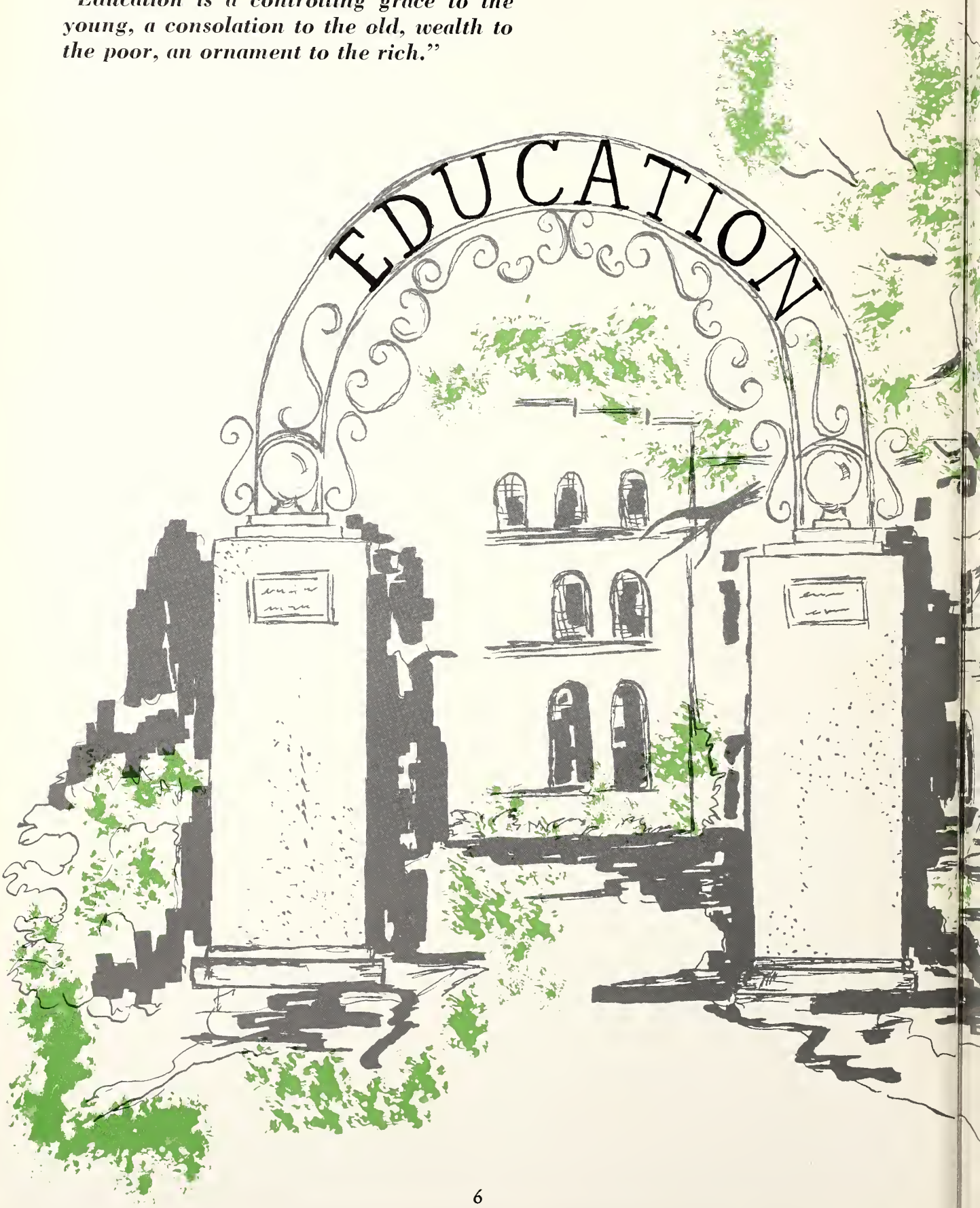

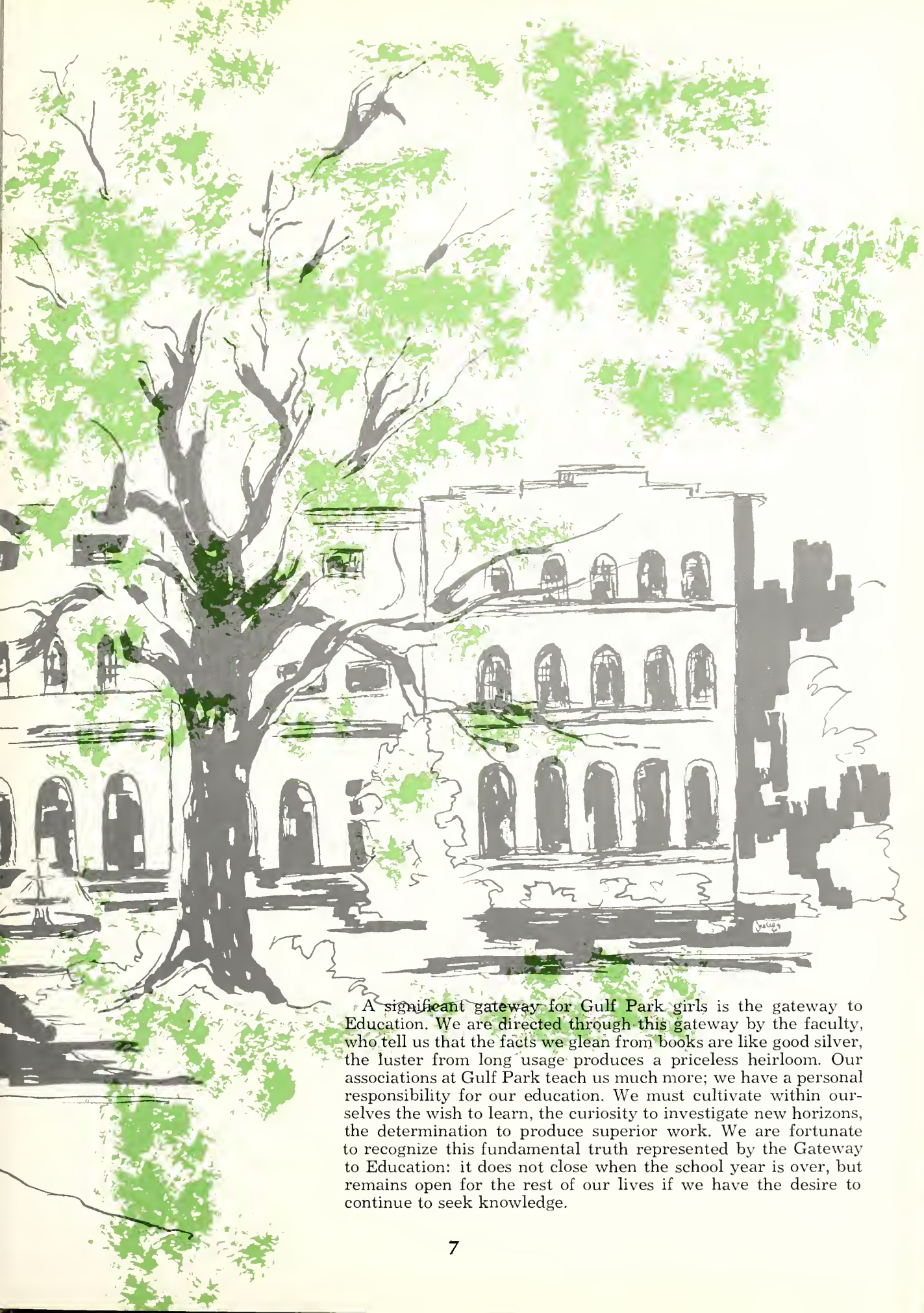

A significant gateway for Gulf Park girls is the gateway to Education. We are directed through this gateway by the faculty, who tell us that the facts we glean from books are like good silver, the luster from long usage produces a priceless heirloom. Our associations at Gulf Park teach us much more; we have a personal responsibility for our education. We must cultivate within ourselves the wish to learn, the curiosity to investigate new horizons, the determination to produce superior work. We are fortunate to recognize this fundamental truth represented by the Gateway to Education: it does not close when the school year is over, but remains open for the rest of our lives if we have the desire to continue to seek knowledge.

Dr. H. Preston James, President of Gulf Park

PRESIDENT'S MESSAGE

The student body of 1962-63 has been the largest in the entire history of the College. In your coming, this beautiful campus was graced with an assemblage of youthful energies and fine influences from many communities and many family backgrounds. In your leaving, may you carry back home an enriched and effective life that will project the highest ideals of Gulf Park. Until you return, we shall miss you, but we will be happy in the thought that you will be representing in many places the real meaning of your institution.

Some dreams for your college have been coming true this year—the new kitchen and dining room, the air-conditioned residence hall, the new post office and student lounge. We have been "torn up with progress," and you have been most considerate and patient throughout the inconveniences that accompany new construction. I hope you have been inspired by these beginnings of institutional growth, for there is more to come, hopefully in the near future.

Perhaps some of your personal dreams have come true this year. You are a year closer to the goal you have set for yourself. Maybe some perplexing problem in your life or thought has been resolved. Maybe the direction you wish your life to take has been determined. Maybe a cherished ambition is achieving fulfillment. Your friendships have increased. If this year at Gulf Park has been the time and the place where you have found increased happiness and usefulness, we rejoice with you.

I hope that Gulf Park has played a significant and uplifting role in your life and that you understand and appreciate the world and the society in which you will live, that you can yearn more intensely for the noble and useful life, and that you are aware that the facts and relationships of life are just beginning to be opened up to you. May you look back upon this year as one of the happiest and most memorable you have known.

H Preston James

Dr. and Mrs. James and their daughter Judy

DR. RUPERT H. COOKE

VICE PRESIDENT

Whether he is planning the Spring Cruise, planting flowers to beautify the campus, or inviting you to his home for a dish of ice-cream, Dr. Cooke is full of enthusiasm. The liveliest man on campus, he has the energy and cheerfulness that make him one of Gulf Park's best-loved personalities.

DEAN OF STUDENTS

For the past few years, friendliness and fairness have marked the guidance we have received from our Dean of Students. We recognize and respect her strength and refinement as we benefit from her professional advice. In helping with personal problems, working with the student government, or co-ordinating the social activities, Dean Simmons has been a symbol of gracious living. She has been the keeper of the key that opens the gateway to our society.

We regret her decision to leave Gulf Park, but we wish her future success as she, like so many of us, opens a new gateway next year.

DEAN IRENE E. SIMMONS

DEAN WILLIAM SADLER

ACADEMIC DEAN

The man who holds open the gateway to achievements and accomplishments is Dean William Sadler, for no one at Gulf Park has more influence on the scholastic standing of the students than he does. His concern for what and how much we learn often spurs us on to greater heights. He is respected and loved by all for his academic and vocational counseling, and for his sincere desire to help and guide each student.

For the past fifteen years, Dean Sadler has confined his talents to Gulf Park. Now, he believes he must once again become a student and is going to work on his doctorate. Gulf Park will greatly miss not only William Sadler, the Dean, but William Sadler, the individual, who lives by the principles he teaches.

FACULTY

SARAH P. AMBLER
French, Spanish
Open your mouth when you say VOIR.

JEANNETTE BROCK
Secretarial Science
What's new in the WALL STREET JOURNAL?

JANE BUTLER
Home Economics
In order to sew, you need some thread and a needle . . .

LUCY CAMPBELL
Physical Education
The object of the game is to get the ball over the net.

DON CHRISTMAS
Piano
Practice, practice, that's the only way!

Miss Brock . . . smiling?

GAYLE CLAPP
Physical Education
Okay, let's really give this game the old college spirit.

Now, girls, we can't discuss that in the classroom

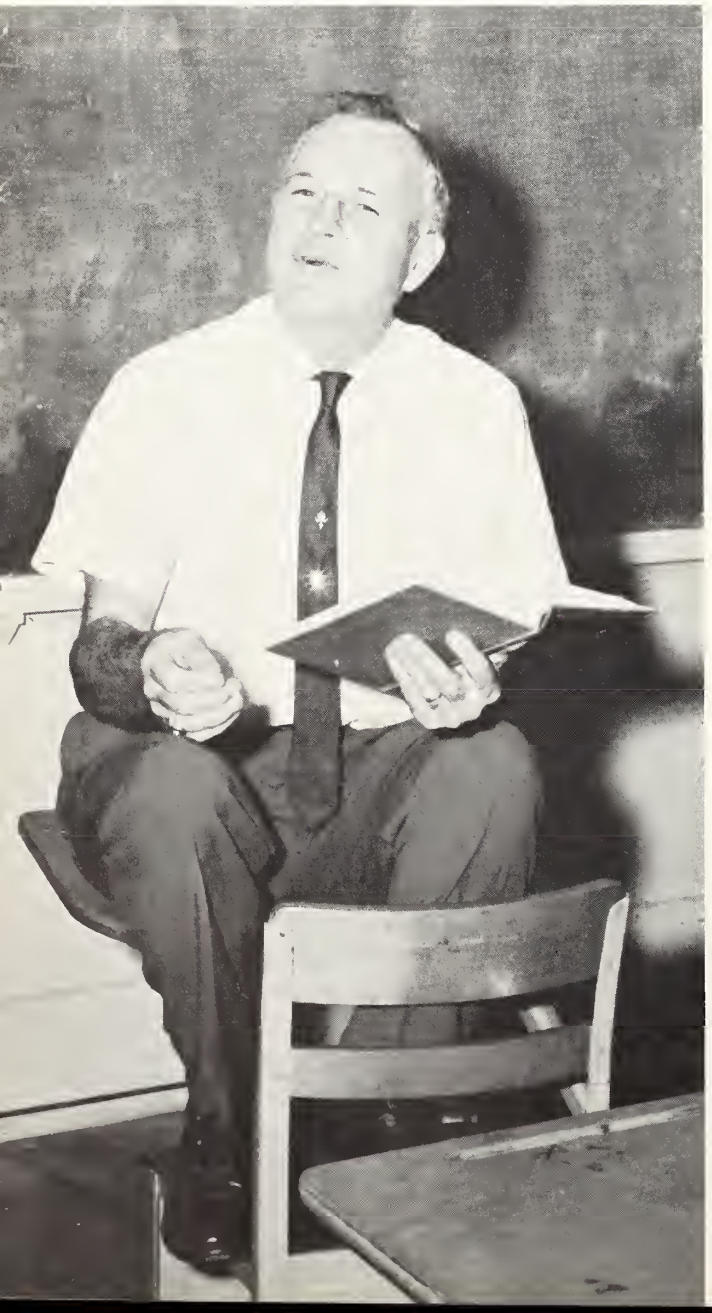

LUCILLE CRIGHTON
English
Poetry must be read using some imagination.

DOROTHY DUKES
Riding
There's a horse show in New Orleans this weekend.

MAXIE DUNAM
Religion
Amos was a prophet, you hear.

CONNELLY FAUST
French History
History is opinion.

JOHN HAZARD
Psychology, Sociology
Present company excluded, of course.

ANNA MAE HELTON
English, Speech
Articulate with the tip of the tongue.

ROBERT LESLIE
History
You brought it on yourselves.

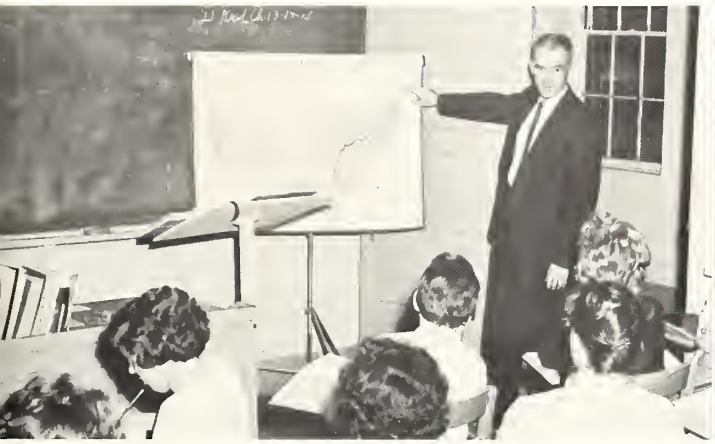

Boy, in my plane it only takes three hours and fifty minutes.

Oh, this "book" keeping . . .

HARRIET LESSEM
Dance
S-T-R-E-T-C-H

ESTELLE MAXWELL
Voice
You must also sing with your heart and mind.

Sing along with me . . .

DOROTHY MILDEN
Librarian
Girls, PLEASE get your library books back on time.

FORREST MILLER
History
Now, the rest of you may go to sleep.

Well, it's like this, girls . . .

LUCY MILLSAPS
Art
Well, what do you think about it?

HELEN PICKING
Speech, Theatre Arts
You've just got to get rid of your s-o-u-t-h-e-r-n accent.

CECIL RAMSAY
Home Economics
Girls, boiling water is really quite simple . . .

FACULTY

RUTH RAPE
Chemistry, Mathematics
And this is a WHAT?

RUTH SCHREIBER
English
There must be some type of punctuation.

DALTON SHOURDS
Art
Just express yourself in your painting.

HARRIETT SMITH
Biology
The frog is an easy and pleasant animal to dissect.

BRUCE TILLMAN
Spanish, English
Good morning, young ladies!

EUGENE WINK
History
Now, "darlins," study hard for this next test.

Three students plus one instructor equal what?

MRS. WILLIE BROWN
Bursar

MRS. AMELIA S. LUMPKIN
Registrar

ADMINISTRATIVE STAFF

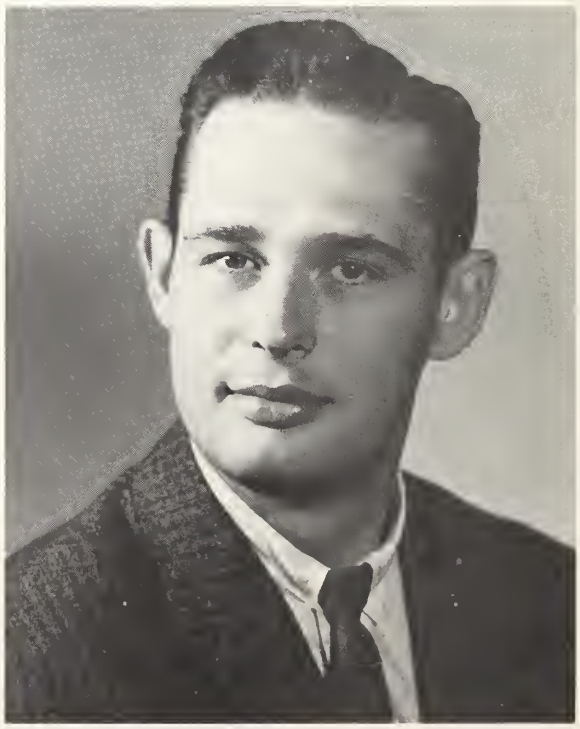

MR. WILLIAM B. RABOURN
Business Manager

MRS. JULIA ARTHUR
Secretary to Academic Dean

MRS. MARY LOU HEATH
Secretary in Admission Office

MRS. LOLETA CLINTON
Secretary to President, Admission Office

MRS. ELIZABETH SADLER
Secretary in Admission Office

MISS FRANKIE J. DEDEAUX
Secretary to Business Manager

MRS. SARA SPINDLER
Sponsor of Y-Hut

MRS. LOIS FERRELL
Secretary to Dean of Students

MRS. KATHLEEN McCANN
Secretary to Vice-President

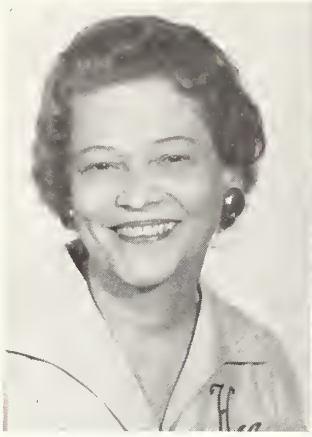

Mrs. Helen Dalton
Counselor, Hayes House

Mrs. Jean Forster
Counselor, Hardy Hall

Mrs. Etha Guthrie
Counselor, Hardy Hall

Mrs. Elizabeth E. Holtane
Counselor, Lloyd Hall

HOME DEPARTMENT

Mrs. Leila Johnson
Hostess, Dining Room

Mrs. Jane Libby
Counselor, Annex

Mrs. Wilma Mullins
Counselor, Hardy Hall

Mrs. Bessie Peets
Dietitian

Mrs. Geneva Phillips
Counselor, Lloyd Hall

Mrs. Elizabeth Whittle
Counselor, Hardy Hall

Mrs. Estelle Whittle
Counselor, Music Building

Mrs. Rubye Vinson
Registered Nurse

Mrs. Ruth Burgess
Representative of the
Southeastern States

Mrs. Virginia Haile
Representative of the
Southwestern States

Mrs. Mary M. Harris
Representative of the
Central States

FIELD REPRESENTATIVES

Have you ladies signed out for lunch?

Girls, be sure and pick up your laundry boxes!

Hee, hee, hee, we caught somebody

I think they all signed out legally

"She set her heart upon the goal not on the prize."

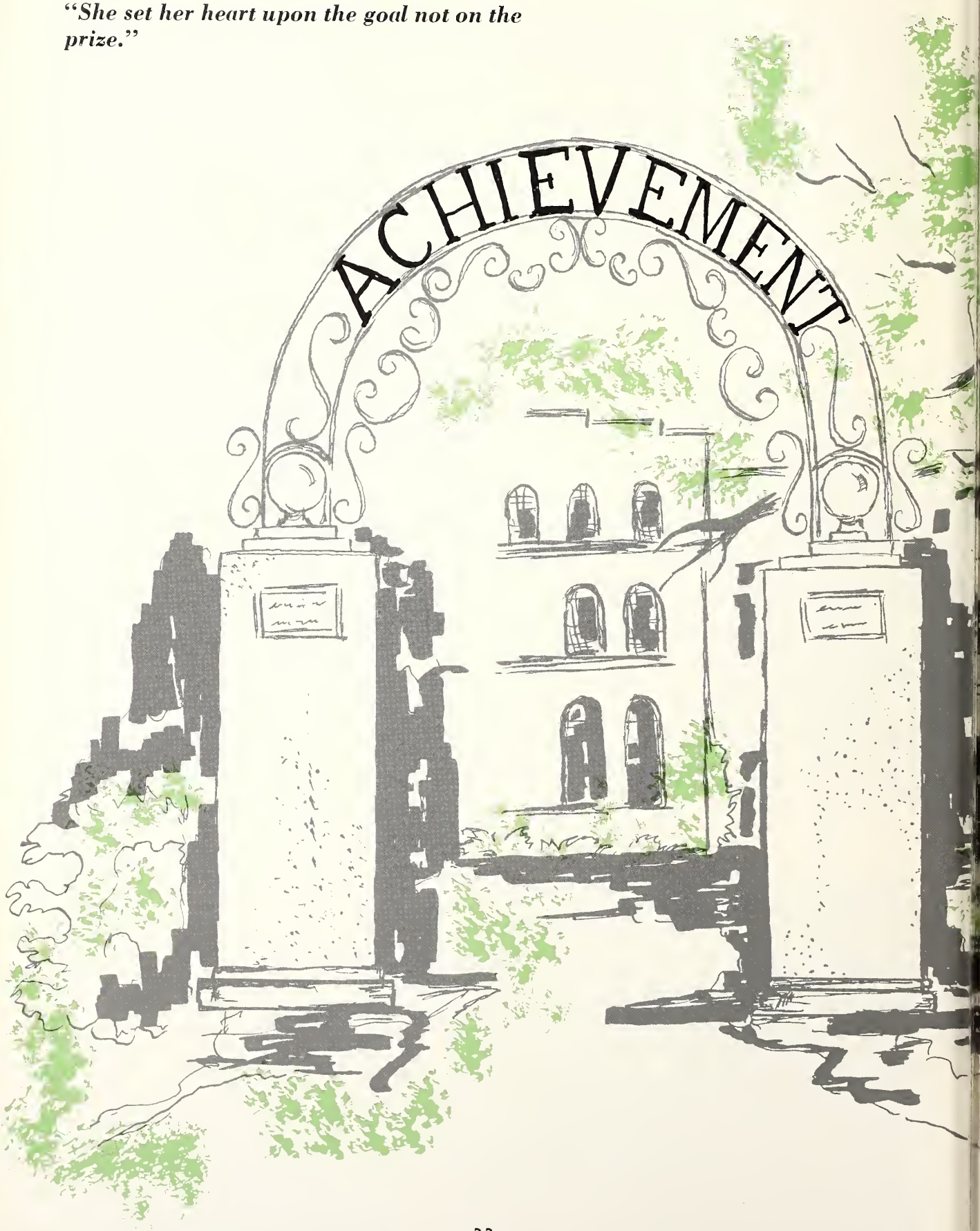

Passing through the Gateway of Achievement are those students who have been recognized for outstanding leadership in their special fields. Honors await them at the gate. Certainly they have earned them, for these girls have taken their talents, developed them, and are now using them not only for themselves but for others. Their leadership and their generous giving of themselves make these students outstanding at Gulf Park.

Miss Gulf Park

The greatest honor bestowed upon a Gulf Park girl is the title of Miss Gulf Park. This year's student body chose Henrianne Dorsey as the girl most deserving of this title. Henrianne's radiant personality imparts a special warmth to her associations with others. Her unfailing willingness to accept responsibilities, large and small, is appreciated by faculty and students alike. As a good scholar and Student Council President, Henrianne is an inspiration to our own class and to those who follow us.

High School Citizenship

Miss Hope McCroskey
Knoxville, Tennessee

Outstanding Junior

Miss Mallory White
Kansas City, Missouri

Most Intellectual

MISS TADE LAMPLEY
Alabama

Most Attractive

MISS JANE ENGEL
Alabama

Most Talented

Miss Cornelia Hammond
Georgia

Most Original

Miss Camille Booker
California

Most Popular

MISS JANET HARDWICK
Indiana

Most Versatile

Miss Virginia Klinke
Illinois

Most Stylish

MISS JOYCE SCHNEIDER
Missouri

Most Likely to Succeed

Miss Mary Elinor Nailling
North Carolina

Best Sport

Miss Nancy Locke
Michigan

Most Athletic

Miss Kay Field
Michigan

"We have been friends together in sunshine and in shade."

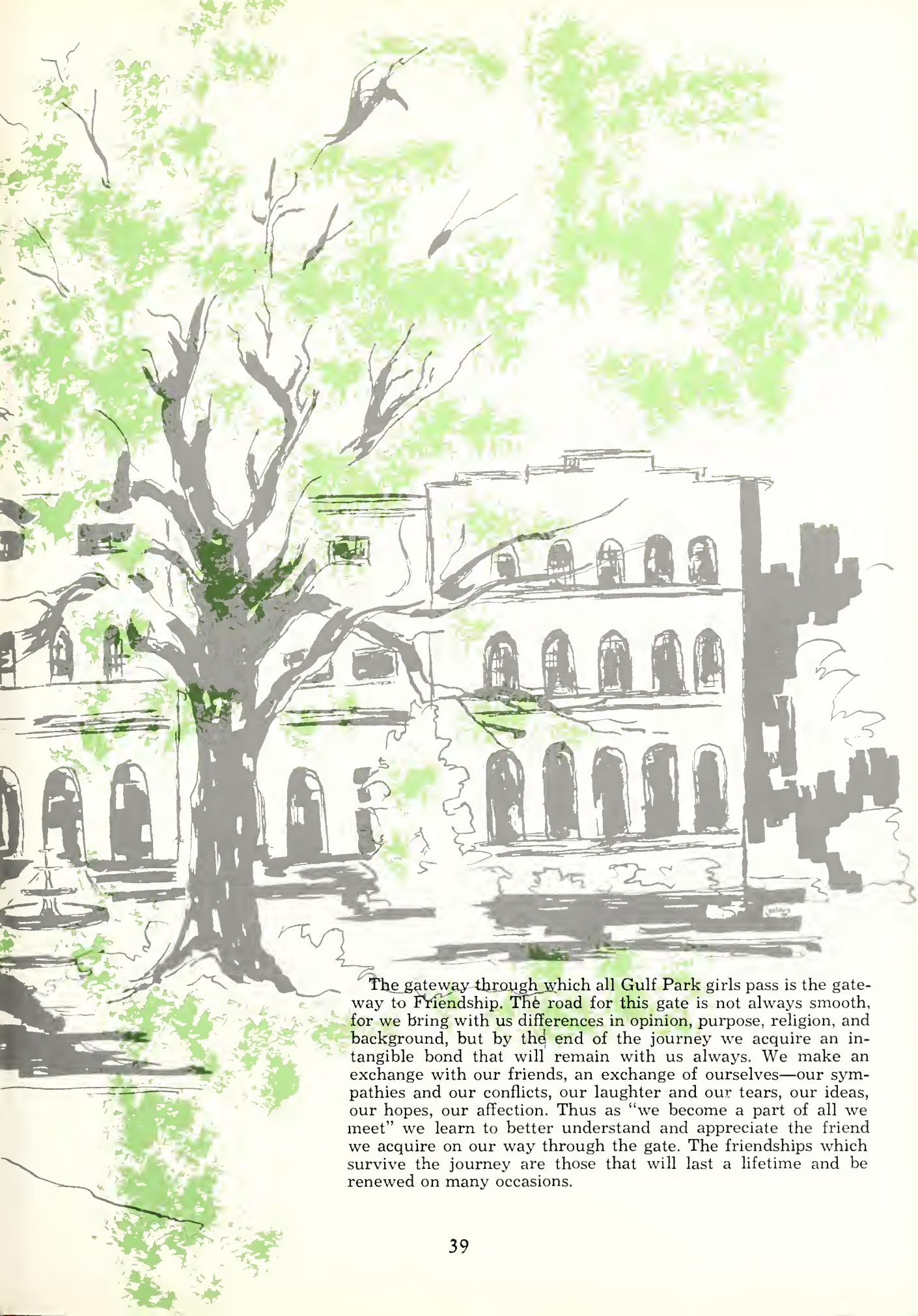

The gateway through which all Gulf Park girls pass is the gateway to Friendship. The road for this gate is not always smooth, for we bring with us differences in opinion, purpose, religion, and background, but by the end of the journey we acquire an intangible bond that will remain with us always. We make an exchange with our friends, an exchange of ourselves—our sympathies and our conflicts, our laughter and our tears, our ideas, our hopes, our affection. Thus as "we become a part of all we meet" we learn to better understand and appreciate the friend we acquire on our way through the gate. The friendships which survive the journey are those that will last a lifetime and be renewed on many occasions.

The Class of 1963

SENIORS
SENIORS
SENIORS
SENIORS
SENIORS
SENIORS
SENIORS
SENIORS
SENIORS
SENIORS
SENIORS
SENIORS
SENIORS
SENIORS
SENIORS
SENIORS
SENIORS
SENIORS
SENIORS
SENIORS
SENIORS
SENIORS
SENIORS
SENIORS

SENIOR CLASS OFFICERS

GINNY KLINKE
President

LYN COWAN
Vice-President

MARY ELINOR NAILLING
Secretary

JERRY WEAR
Treasurer

MISS JEANNETTE BROCK
Sponsor

ANN ARTHUR . . . Gulfport, Mississippi . . . Sigma Psi Iota; Coast Club; Secretarial Science . . . *The happiest person is the person who thinks the most interesting thoughts.*

DIANE BAKER . . . Evansville, Indiana . . . Sigma Psi Iota; Dance League; Fashion Show Model; Jet Maskers; Practical Arts Club; Romance Language; Samovar Club . . . *Life is like music, it must be composed by ear, feeling and instinct, not by rule.*

SENIORS

JOANN BASALYGA . . . Coral Gables, Florida . . . Delta Alpha Sigma; Dance League, Secretary-Treasurer; Hostess Committee; Jet Maskers; Social Committee; Fashion Show Model; Welcoming Committee . . . *Ask a favour, and she will do her best.*

CAMILLE BOOKER . . . Atherton, California . . . Delta Chi Sigma; Bulletin Board Committee; Jet Maskers, Recording Secretary; Practical Arts Club; Samovar Club, President; SEA GULL Staff, Art Editor; Welcoming Committee . . . *What wisdom can you find that is greater than kindness?*

ELIZABETH E. BOYD . . . Panama, Republic of Panama . . . Delta Chi Sigma; Practical Arts Club; Romance Language; Samovar Club; Secretarial Science; Welcoming Committee . . . *Quality is never an accident; it is always the result of high intention and sincere effort.*

MADELINE BROL . . . Guatemala City, Central America . . . Sigma Psi Iota; Fashion Show Model; Practical Arts Club; Secretarial Science; Welcoming Committee . . . *Those eyes cannot disguise the sweet soul shining through them.*

SENIORS

SUSAN CLARK . . . Gulfport, Mississippi . . . Delta Chi Sigma; Coast Club; Fashion Show Model; Jet Maskers . . . *Earth has not anything to show more fair.*

JACKIE DEMOSS . . . Kansas City, Missouri . . . Delta Chi Sigma; Coast Club, President . . . *The surest way not to fail is to determine to succeed.*

HENRIETTA DIERKS . . . Columbus, Georgia . . . Delta Alpha Sigma, Vice-President; A. A. Board; Fashion Show Model; Jet Maskers; *Tammy Howl*, Editor; Welcoming Committee . . . *She smiled and shadows departed.*

HENRIANNE DORSEY . . . Elba, Alabama . . . Sigma Psi Iota; Miss Gulf Park; Fashion Show Model; Jet Maskers; Practical Arts Club; Student Council, President; Welcoming Committee . . . *Even virtue is more fair when it appears in a beautiful face.*

SENIORS

PAIGE NICKSON ELROD . . . Bellevue, Nebraska . . . Delta Alpha Sigma; Jet Maskers, First Vice-President . . . *The best of healers is good cheer.*

JANE ENGEL . . . Birmingham, Alabama . . . Sigma Psi Iota; Dance League; Fashion Show Model; Hostess Committee; Jet Maskers; Practical Arts Club, President; Social Committee; *Tammy Howl*, Associate Editor; Welcoming Committee . . . *Beauty is power; a smile is its sword.*

FAITH FARENZENA . . . Highland, Illinois . . . Sigma Psi Iota; Fashion Show Model; Secretarial Science . . . *Joy is not in things; it is in us.*

KAY FIELD . . . Watervliet, Michigan . . . Delta Alpha Sigma; A. A. Board, Sports Manager; Jet Maskers; Secretarial Science; Welcoming Committee . . . *Happy am I; from care I am free.*

SENIORS

CHARLOTTE GAILMARD . . . Columbus, Georgia . . . Delta Alpha Sigma; A. A. Board, Volleyball Manager; Jet Maskers; Practical Arts Club, Vice-President; Romance Language; Student Council, Secretary; Welcoming Committee . . . *Virtue is bold and goodness never fearful.*

JANE GASKINS . . . Sheffield, Alabama . . . Delta Alpha Sigma; Fashion Show Model; Welcoming Committee . . . *Her own proper worth was enough to advance her.*

La Rue Lynne Georgas . . . Deerfield, Illinois . . . Delta Alpha Sigma; Secretarial Science Committee . . . *All that's best of dark and bright meet in her aspect and her eyes.*

Martha Kate Gray . . . Myrtle, Mississippi . . . Delta Chi Sigma; Welcoming Committee . . . *The only way to have a friend is to be one.*

SENIORS

Cornelia Hammond . . . Atlanta, Georgia . . . Sigma Psi Iota, Secretary; Jet Maskers; Practical Arts Club; Welcoming Committee . . . *A real person is one whose goodness is a part of herself.*

Janet Stevens Hardwick . . . Martinsville, Indiana . . . Delta Chi Sigma, President; Fashion Show Model; *Tammy Howl;* Welcoming Committee . . . *A busier woman you'd find nowhere.*

SARA HARRIS . . . Fort Worth, Texas . . . Delta Alpha Sigma, President; Jet Maskers; Practical Arts Club; Welcoming Committee . . . *Those who bring sunshine to others cannot keep it from themselves.*

DONA HARRY . . . Gulfport, Mississippi . . . Sigma Psi Iota; Coast Club; Secretarial Science . . . *All grand thoughts come from the heart.*

SENIORS

SUSAN MYRL HUNTER . . . Atlanta, Georgia . . . Sigma Psi Iota; Dance League, President; Jet Maskers, President; Welcoming Committee; Fashion Show Model . . . *An attracting character all her own.*

SALLY HUNTOON . . . Rochester, Michigan . . . Delta Chi Sigma, Treasurer; Fashion Show Model; Hostess Committee; Jet Maskers; Welcoming Committee . . . *The rule of my life is to make business a pleasure, and pleasure my business.*

SALLY ISBELL . . . Morristown, Tennessee . . . Sigma Psi Iota; Jet Maskers; Practical Arts Club; Secretarial Science; Welcoming Committee; Fashion Show Model . . . *The language of friendship is not words, but meaning.*

SHERRIE JOHNSON . . . Louisville, Kentucky . . . Delta Alpha Sigma; Dance League; Fashion Show Model; Jet Maskers; Romance Language . . . *Live life to its fullest.*

SENIORS

LINDA BETH JONES . . . Atlanta, Georgia . . . Sigma Psi Iota, President; Fashion Show Model; Romance Language; Samovar Club; Welcoming Committee . . . *She was beautiful in form and feature, lovely as the day.*

SANDRA LEE KING . . . Waterloo, Iowa . . . Delta Chi Sigma; A. A. Board; Swimming Manager; Fashion Show Model; Jet Maskers; Welcoming Committee . . . *Fashioned so slenderly, young and fair.*

ELAINE M. KLEPAC . . . Ocean Springs, Mississippi . . . Delta Chi Sigma; Practical Arts Club; Secretarial Science . . . *A girl's strength is most potent when robed in gentleness.*

VIRGINIA COOSINS KLINKE . . . Downers Grove, Illinois . . . Senior Class President; Delta Chi Sigma, Chaplain; A. A. Board; Softball Manager; Fashion Show Model; Bit and Spur Club; Judiciary Board, Chairman; Student Council, Vice-President; Welcoming Committee . . . *There are loyal hearts, there are spirits brave.*

SENIORS

TADE MERRILL LAMPLEY . . . Eufaula, Alabama . . . Sigma Psi Iota, Vice-President; SEA GULL Staff, Editor; Student Council; Welcoming Committee . . . *She that was ever fair and never proud.*

NANCY LOCKE . . . Kalamazoo, Michigan . . . Delta Chi Sigma; A. A. Board, President; Bit and Spur Club; Jet Maskers; Samovar Club, Treasurer; *Tammy Howl,* Sports Editor; Fashion Show Model; Welcoming Committee . . . *From the crown of her head to the sole of her foot, she is all mirth.*

CAROL LOWRY . . . Morristown, Tennessee . . . Sigma Psi Iota; Fashion Show Model; Jet Maskers; Romance Language; Secretarial Science; Welcoming Committee . . . *Little friend of all the world.*

TANYA MCCORMICK . . . Moberly, Missouri . . . Delta Alpha Sigma; Dance League; Fashion Show Model; Secretarial Science . . . *Lo, this is she that is the world's delight.*

SENIORS

MYRA MADURO . . . Panama, Republic of Panama . . . Delta Alpha Sigma; Hostess Committee; Practical Arts Club; Secretarial Science; Welcoming Committee . . . *A single sunbeam is enough to drive away shadows.*

GINNY MEINERS . . . Skokie, Illinois . . . Delta Chi Sigma; Fashion Show Model; Glee Club; Jet Maskers; Welcoming Committee . . . *Whoever loved not at first sight.*

MARGARET ANN MEYN . . . Gulfport, Mississippi . . . Delta Alpha Sigma; Coast Club; Dance League; Phi Theta Kappa, President; Secretarial Science; Student Council; Welcoming Committee . . . *Prudence is the footprint of wisdom.*

GLENDA MOON . . . Gainesville, Florida . . . Sigma Psi Iota, Chaplain; Dance League; Fashion Show Model; Glee Club, Vice-President; Hostess Committee; Jet Maskers; Secretarial Science, President; *Tammy Howl;* Welcoming Committee . . . *Good humor makes all things tolerable.*

SENIORS

JANICE MOORE . . . Atlanta, Georgia . . . Sigma Psi Iota; Practical Arts Club; Secretarial Science; Fashion Show Model . . . *When put to the test, an ounce of loyalty is worth a pound of cleverness.*

JUDY MOORE . . . Atlanta, Georgia . . . Sigma Psi Iota; Practical Arts Club; Samovar Club; Secretarial Science; Fashion Show Model . . . *She has for all a smile and a twinkle in her eye.*

MARY ELINOR NAILLING . . . Asheville, North Carolina . . . Senior Class Secretary; Sigma Psi Iota; Judiciary Board; *Tammy Howl;* Welcoming Committee; Fashion Show Model; May Queen . . . *Charm strikes the eye, but merit wins the soul.*

MARTHA NEWBERRY . . . Newton, Georgia . . . Sigma Psi Iota; Bit and Spur Club; Jet Maskers; Secretarial Science . . . *Exceeding wise, fair-spoken, and persuading.*

SENIORS

BLANCHE NICHOLS . . . Beatrice, Nebraska . . . Sigma Psi Iota; Welcoming Committee . . . *A smile, a giggle, a grin from within, you can tell it's mischief she is in.*

NANCY PACE . . . Duncan, Oklahoma . . . Delta Alpha Sigma; A. A. Board; Bit and Spur Club, President; Fashion Show Model; Glee Club; Jet Maskers; Judiciary Board, Chairman; Welcoming Committee . . . *Her ways are ways of pleasantness, and all her paths are peace.*

TINYA ETHEL PATRICK . . . Johnson City, Tennessee . . . Sigma Psi Iota; Secretarial Science . . . *We tire of those pleasures we take, but never of those we give.*

SUSY LEE PORTER . . . Peru, Indiana . . . Delta Alpha Sigma; Aquettes; Fashion Show Model; Hostess Committee; Jet Maskers; Secretarial Science; Welcoming Committee . . . *For her heart was in her work and the heart giveth grace unto everyone.*

SENIORS

JESSICA PYLE . . . Gulfport, Mississippi . . . Delta Alpha Sigma; Bit and Spur Club, Reporter; Coast Club; Jet Maskers . . . *The world is always ready to receive talent with open arms.*

SUZANNE FRIDA ROGERS . . . Houston, Texas . . . Sigma Psi Iota; Dance League, Vice-President; Fashion Show Model; Jet Maskers . . . *Little deeds of kindness, little words of cheer.*

ANNA ROYER . . . Columbus, Georgia . . . Delta Chi Sigma; Fashion Show Model; Jet Maskers; Secretarial Science; Welcoming Committee . . . *She is pretty to walk with, and witty to talk with, and pleasant, too, to think on.*

JOYCE ANN SCHNEIDER . . . Saint Louis, Missouri . . . Delta Chi Sigma; Dance League; Glee Club, Treasurer; Jet Maskers; Practical Arts Club, Vice-President; Secretarial Science; Welcoming Committee . . . *It is easier to catch with honey than with vinegar.*

SENIORS

PRISCILLA SHAMIS . . . Gulfport, Mississippi . . . Sigma Psi Iota; Coast Club; Fashion Show Model; SEA GULL Staff, Advertising Manager; Secretarial Science; Welcoming Committee . . . *She hath a daily beauty in her life.*

SUE SIEGEL . . . Elmhurst, Illinois . . . Sigma Psi Iota; Practical Arts Club; Secretarial Science . . . *If it is not seemly, she does it not; if it is not true, she says it not.*

PATRICIA ANN SMITH . . . Wilton, Connecticut . . . Sigma Psi Iota; Practical Arts Club; Secretarial Science . . . *A Well-bred silence always at command.*

MELINDA STIVERS . . . Lexington, Kentucky . . . Delta Alpha Sigma; Jet Maskers; Welcoming Committee . . . *Good taste is the flower of good sense.*

SENIORS

SHELBY STONE . . . Taft, Texas . . . Delta Chi Sigma; Glee Club, Ensemble . . . *Goodness is the only investment that never fails.*

MAVIS ANN STRICKLAND . . . Lawton, Oklahoma . . . Sigma Psi Iota; Bit and Spur Club; Jet Maskers . . . *Her voice was ever soft, gentle, and low, an excellent thing in woman.*

SANDRA SUGARMAN . . . Pensacola, Florida . . . Sigma Psi Iota; Glee Club, President; Practical Arts Club; Welcoming Committee . . . *It is the voice with a smile that wins.*

TISH TALBOT . . . Williford, Arkansas . . . Delta Alpha Sigma; Bit and Spur Club; Glee Club; Jet Maskers; Romance Language; Social Committee . . . *Music is well said to be the speech of angels.*

SENIORS

GEORGIA KAYE TUTTLE . . . Chariton, Iowa . . . Delta Alpha Sigma; Bit and Spur Club; Dance League; Glee Club; Jet Maskers; Romance Language; Samovar Club, Secretary . . . *Whatever is worth doing at all is worth doing well.*

CAROLYN RICE WALLIS . . . Lihue, Kauai, Hawaii . . . Delta Alpha Sigma, Treasurer; Jet Maskers; Secretarial Science; Welcoming Committee . . . *Variety's the very spice of life; that gives it all its flavour.*

MARIA LOUISE WATSON . . . Biloxi, Mississippi . . . Delta Alpha Sigma; Coast Club . . . *Mingle a little folly with your wisdom.*

JERRY WEAR . . . Opelika, Alabama . . . Delta Chi Sigma; Judiciary Board, Secretary; Romance Language; Welcoming Committee . . . *A little nonsense now and then is relished by the wisest men.*

SENIORS

SUSAN WOOSLEY . . . Pinckneyville, Illinois . . . Delta Alpha Sigma; Romance Language . . . *Politeness goes far, yet costs nothing.*

MARY GREGG CANGEMI . . . Biloxi, Mississippi . . . Delta Chi Sigma; Coast Club . . . *The smile that is the praise of the earth.*

LYN COWAN . . . Amarillo, Texas . . . Senior Class Vice-President; Sigma Psi Iota; Hostess Committee, Chairman; Romance Language Club; Welcoming Committee . . . *She opened her heart and took us in.*

Hit it in the outfield, L.B.

Sherry, please ---!

Body machanics class??

What do you mean, we're not having fried chicken?

The Class of 1964

JUNIOR CLASS OFFICERS

RANDY JONES
President

SHARON SNEED
Vice-President

ANNE BERRYMAN
Secretary

CINDY WINTERNUTE
Treasurer

MISS GAYLE CLAPP
MISS LUCY CAMPBELL
Sponsors

1

JUNIORS

2

JANE ALLEN . . . Bremen, Georgia . . . Sigma Psi Iota; Bit and Spur Club, Secretary; Jet Maskers.

CHARLOTTE ANDERSON . . . Monticello, Arkansas . . . Delta Alpha Sigma; Romance Language Club; SEA GULL Staff, Literary Editor.

CHRISTI ANGELO . . . Boonville, Missouri . . . Sigma Psi Iota; Jet Maskers; Romance Language.

CARON APPLIN . . . Arlington, Virginia . . . Delta Chi Sigma; Glee Club, Historian.

BOBBI ARNOLD . . . Birmingham, Alabama . . . Sigma Psi Iota; Dance League; Dining Room Committee; Jet Maskers; Romance Language Club, Vice-President; Secretarial Science Club; Welcoming Committee.

SANDRA BALCOM . . . Mexico City, Mexico . . . Sigma Psi Iota; Jet Maskers; Romance Language Club.

DONNA BAY . . . Leawood, Kansas . . . Delta Alpha Sigma.

KITTY BENNETT . . . Mayfield, Kentucky . . . Sigma Psi Iota.

ANNE PORTER BERRYMAN . . . Ashland, Kansas . . . Junior Class Secretary; Sigma Psi Iota, Treasurer; Fashion Show Model; Glee Club, Librarian; Jet Maskers; Romance Language Club, Vice-President.

JILL BOGART . . . Tulsa, Oklahoma . . . Delta Alpha Sigma; Aquettes; Jet Maskers.

SANDRA BOWMAN . . . Winter Park, Florida . . . Delta Alpha Sigma; Fashion Show Model; Practical Arts Club, Secretary.

VICKI BRADFORD . . . Paris, Kentucky . . . Bit and Spur Club; Fashion Show Model; Jet Maskers; *Tammy Howl* Staff, Scholarship Editor; Delta Alpha Sigma.

JUNIORS

1

Julia Brownell . . . Kingsport, Tennessee . . . Delta Chi Sigma; Practical Arts Club; Samovar Club.

Edna Bryant . . . Gulfport, Mississippi . . . Sigma Psi Iota; Bit and Spur Club; Coast Club.

Lucile Bubenzer . . . Bunkie, Louisiana . . . Delta Chi Sigma.

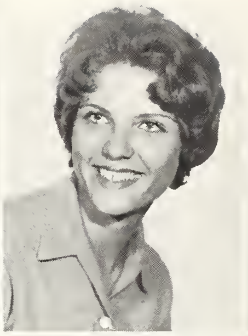

2

Nancy Jo Burns . . . Midlothian, Illinois . . . Sigma Psi Iota; Aquettes; Glee Club.

Sharon Kay Butz . . . Houston, Texas . . . Sigma Psi Iota; Romance Language; Samovar Club.

Jackie Calhoun . . . Owensboro, Kentucky . . . Sigma Psi Iota; Jet Maskers.

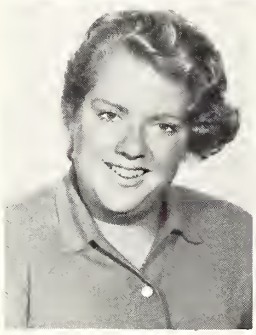
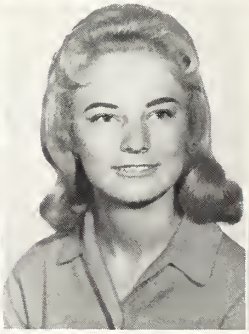

3

Delores Carlson . . . Wilmette, Illinois . . . Delta Chi Sigma; Bulletin Board Committee.

Cay Clark . . . Dallas, Texas . . . Sigma Psi Iota; Fashion Show Model; Glee Club; Jet Maskers.

Joyce Clement . . . Greenville, Alabama . . . Sigma Psi Iota; Glee Club; Jet Maskers; Romance Language Club.

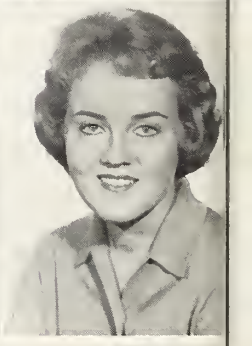

4

Carol Anne Coakley . . . Winchester, Massachusetts . . . Delta Alpha Sigma; Jet Maskers.

Cindy Cornish . . . Oklahoma City, Oklahoma . . . Delta Alpha Sigma.

Sherry Cousins . . . Tulsa, Oklahoma . . . Delta Alpha Sigma.

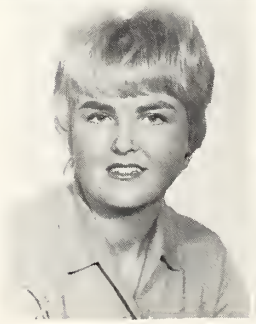

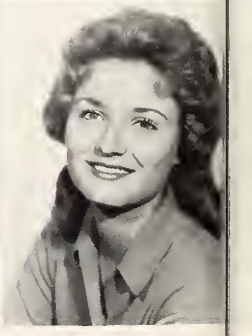

JUNIORS

1

PAT CRAIN . . . Vienna, Illinois . . . Delta Chi Sigma; Glee Club; Student Council.

LYNDA ELIZABETH CRULL . . . Geneva, Illinois . . . Delta Chi Sigma; Bit and Spur Club, Treasurer; Jet Maskers; Romance Language Club; Samovar Club.

THERESA CUNNINGHAM . . . Yorktown, Virginia . . . Delta Alpha Sigma; Practical Arts Club.

LUCILLE LOUISE DANIELS . . . Handsboro, Mississippi . . . Sigma Psi Iota; Coast Club; Practical Arts Club; Welcoming Committee.

DIANE DAVIDSON . . . Decherd, Tennessee . . . Sigma Psi Iota; Glee Club; Student Council.

NANCY LYNN DAVIS . . . Boerne, Texas . . . Sigma Psi Iota; Glee Club; Practical Arts Club; Samovar Club.

2

LYNN DEMENT . . . Kenton, Tennessee . . . Delta Chi Sigma.

GRACIELA DE SEDAS . . . Panama, Republic of Panama . . . Sigma Psi Iota.

DELORES DICKEY . . . Cullman, Alabama . . . Delta Chi Sigma; Dance League; Practical Arts Club; Samovar Club.

SUSANNA ELAINE DILLMAN . . . Lac du Flambeau, Wisconsin . . . Sigma Psi Iota; Aquettes; Jet Maskers; Romance Language Club.

ELINORE FRANCES ECKERT . . . Homeworth, Ohio . . . Delta Alpha Sigma; Bit and Spur Club; Secretarial Science Club.

MARGENE ENGMAN . . . Atlanta, Georgia . . . Sigma Psi Iota; Fashion Show Model; Glee Club; Samovar Club.

JUNIORS

1

Martha Falt . . . Huntsville, Alabama . . . Sigma Psi Iota; A. A. Board; Dance League; Fashion Show Model.

Susan Marie Foote . . . Durant, Oklahoma . . . Delta Chi Sigma; A. A. Board; Glee Club; Jet Maskers.

Betsy Frank . . . Paris, Kentucky . . . Delta Alpha Sigma; Romance Language Club.

2

Vicki Fry . . . Indianapolis, Indiana . . . Delta Chi Sigma; Fashion Show Model; Hostess Committee; Jet Maskers; Judiciary Board.

Patricia Elaine Fulmer . . . Savannah, Georgia . . . Sigma Psi Iota; Fashion Show Model; Secretarial Science Club.

Janet Garner . . . Shelbyville, Kentucky . . . Delta Chi Sigma; Jet Maskers; Romance Language Club.

3

Linda Godwin . . . Morristown, Tennessee . . . Delta Chi Sigma; Jet Maskers; Romance Language.

Ruth Ann Green . . . Gallatin, Tennessee . . . Delta Alpha Sigma.

Sara Boyce Green . . . Mer Rouge, Louisiana . . . Delta Alpha Sigma; Jet Maskers.

4

Jane Grider . . . Winder, Georgia . . . Delta Alpha Sigma; Bit and Spur Club; Jet Maskers; Samovar Club.

Linda Kay Grubb . . . Louisville, Kentucky . . . Delta Alpha Sigma; Romance Language Club.

Jeanne Crockett Guynn . . . Covington, Virginia . . . Delta Alpha Sigma.

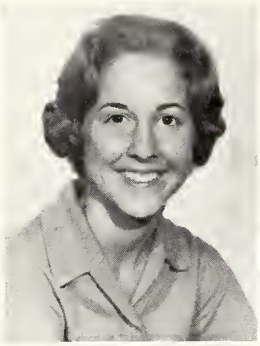
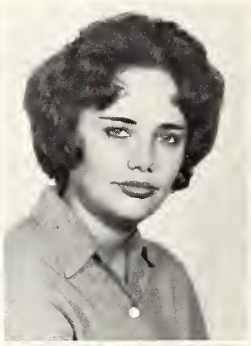

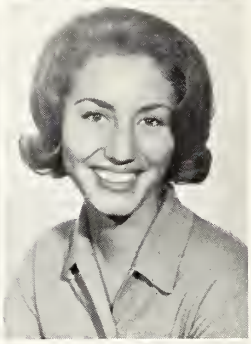

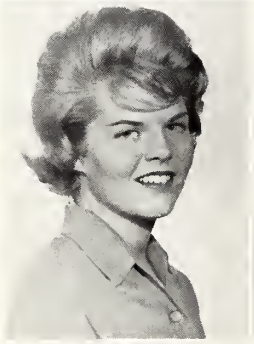

JUNIORS

1

Paula Gwin . . . Jasper, Alabama . . . Sigma Psi Iota; Practical Arts Club; Samovar Club.

Sheryl Kay Harpe . . . Dawson, Georgia . . . Delta Chi Sigma; Dance League; Jet Maskers.

Barbara Herman . . . Jackson, Mississippi . . . Delta Alpha Sigma; Glee Club; Jet Maskers.

Bonnie Huffman . . . Dayton, Ohio . . . Sigma Psi Iota; Dance League; Jet Maskers.

Carol Johnson . . . Crossett, Arkansas . . . Delta Alpha Sigma; Jet Maskers; Practical Arts Club.

Rosemary Johnson . . . Gainesville, Florida . . . Sigma Psi Iota; Dance League; Jet Maskers; Practical Arts Club.

2

Randy Jones . . . Scottsdale, Arizona . . . Junior Class President; Delta Chi Sigma; Student Council.

Karen Keiter . . . Dayton, Ohio . . . Delta Alpha Sigma.

Anna Carolyn Kight . . . Cordele, Georgia . . . Delta Chi Sigma; Fashion Show Model; Welcoming Committee.

Lucie Stull King . . . Bristol, Tennessee . . . Delta Chi Sigma; A. A. Board, Secretary; Fashion Show Model; Hostess Committee; Jet Maskers; Secretarial Science.

Nancy Elizabeth King . . . Kirksville, Missouri . . . Delta Chi Sigma; Jet Maskers; Samovar Club.

Marsha Kraner . . . Houston, Texas . . . Sigma Psi Iota; Jet Maskers.

JUNIORS

1

Sarah Kay Lacy . . . Meridian, Mississippi . . . Delta Chi Sigma.

Beverly Lambert . . . La Jolla, California . . . Sigma Psi Iota.

Sandra Landes . . . Peru, Indiana . . . Delta Alpha Sigma; Glee Club; Romance Language Club; Secretarial Science Club.

2

Kathy Lewis . . . Tallahassee, Florida . . . Delta Alpha Sigma.

Penny Lindenberg . . . Bexley, Ohio . . . Delta Chi Sigma.

Sue Carey Lindholm . . . Wilmette, Illinois . . . Delta Chi Sigma; Judiciary Board.

3

Betsy Lines . . . Quincy, Florida . . . Delta Alpha Sigma; Bit and Spur Club, Vice-President.

Mary Elizabeth Lowry . . . Montgomery, Alabama . . . Delta Alpha Sigma; Jet Maskers; Samovar Club; Secretarial Science Club; Social Committee.

Connie McConnel . . . Fort Worth, Texas . . . Delta Alpha Sigma; Aquettes; Bit and Spur Club; Practical Arts Club.

4

Beverly Maio . . . Corning, New York . . . Sigma Psi Iota.

Gay Massengill . . . Terrell, Texas . . . Sigma Psi Iota; Samovar Club.

Anita Maxwell . . . Oak Park, Illinois . . . Delta Chi Sigma; Glee Club.

JUNIORS

1

Susan Middleton . . . Athens, Texas . . . Sigma Psi Iota; Jet Maskers.

Phyllis Milam . . . Chelsea, Oklahoma . . . Sigma Psi Iota; Aquettes; Glee Club.

Lucille Moody . . . Gulfport, Mississippi . . . Sigma Psi Iota; Coast Club.

Mary Frances Moore . . . San Diego, California . . . Sigma Psi Iota; Jet Maskers.

Leslie Jane Morris . . . Tallahassee, Florida . . . Delta Chi Sigma; Glee Club; Secretarial Science Club.

Julie Myers . . . Joplin, Missouri . . . Delta Chi Sigma; Jet Maskers; Samovar Club; Sea Gull Staff.

2

Frances Nachman . . . Greenville, South Carolina . . . Delta Chi Sigma; Jet Maskers; Samovar Club.

Nan Newberry . . . Newton, Georgia . . . Sigma Psi Iota.

Anne Nichols . . . Biloxi, Mississippi . . . Delta Alpha Sigma; Bit and Spur Club; Fashion Show Model; Glee Club; Jet Maskers; Romance Language Club; Samovar Club.

Norma Nicholson . . . Decherd, Tennessee . . . Sigma Psi Iota; Jet Maskers.

Jenny Wren Nunn . . . Ripley, Tennessee . . . Delta Alpha Sigma; Bit and Spur Club; Jet Maskers.

Barbara Ann Packard . . . Kerrville, Texas . . . Delta Chi Sigma; Aquettes, Secretary; Romance Language Club; Sea Gull Staff, Club Editor; Student Council, Junior Class Representative.

JUNIORS

1

JAN PARCUS . . . Marlin, Texas . . . Sigma Psi Iota; Glee Club; Jet Maskers; Secretarial Science Club.

ANNE RENEE PARIS . . . Fort Worth, Texas . . . Delta Alpha Sigma; Aquettes; Glee Club; Jet Maskers.

SUSAN PEARSON . . . Monahans, Texas . . . Delta Alpha Sigma; Jet Maskers.

2

MARGARET PERNALETE . . . Oklahoma City, Oklahoma . . . Sigma Psi Iota.

PATRICIA MARIE PETERSON . . . West Chicago, Illinois . . . Delta Alpha Sigma; Jet Maskers; Practical Arts Club; Samovar Club.

PAM RAKESTRAW . . . Bay City, Texas . . . Delta Chi Sigma; Dance League.

3

JO RIDDLE . . . Malden, Missouri . . . Delta Alpha Sigma; Dance League; Jet Maskers: Practical Arts Club; Romance Language Club; Samovar Club.

HARRIET ROGERS . . . Rome, Georgia . . . Sigma Psi Iota.

RICKI ROGERS . . . Pascagoula, Mississippi . . . Sigma Psi Iota; Dance League; Fashion Show Model; Jet Maskers; Romance Language Club; Secretarial Science Club.

4

DOROTHY SCHERMER . . . Fairhope, Alabama . . . Delta Alpha Sigma.

KAREN ANN SCHWAB . . . Louisville, Kentucky . . . Delta Alpha Sigma; Aquettes; Practical Arts Club.

JUDY SHAFER . . . Atlanta, Georgia . . . Delta Alpha Sigma; Jet Maskers.

JUNIORS

1

ALYCE JEANNE SHEFFER . . . Riverside, Illinois . . . Sigma Psi Iota; Fashion Show Model; Glee Club; Jet Maskers; Samovar Club.

KATHY SHEPPARD . . . Tarkio, Missouri . . . Delta Alpha Sigma; Bit and Spur Club; Glee Club.

SHARON SNEED . . . Conway, Arkansas . . . Junior Class Vice-President; Delta Chi Sigma, Secretary; Bit and Spur Club; Bulletin Board Committee, Co-chairman; Fashion Show Model; Jet Maskers; Romance Language Club; Samovar Club, Vice-President; SEA GULL Staff, Associate Editor; Student Council; Welcoming Committee.

CARYN STANG . . . DeLand, Florida . . . Sigma Psi Iota; Glee Club; Jet Maskers; Practical Arts Club; Samovar Club.

PAM STEWART . . . Bessemer, Alabama . . . Sigma Psi Iota; Dance League; Fashion Show Model; Jet Maskers.

SALLY ANN STIELER . . . San Antonio, Texas . . . Delta Alpha Sigma; Jet Maskers; Romance Language Club; Practical Arts Club.

2

ANN STOCKTON . . . Prairie Village, Kansas . . . Delta Chi Sigma; Fashion Show Model; Glee Club; Jet Maskers.

SUZANNE STONE . . . Fort Scott, Kansas . . . Delta Alpha Sigma; Glee Club.

JILL ANN STOTT . . . Oak Park, Illinois . . . Delta Chi Sigma; Bit and Spur Club; Glee Club.

SHERRY STUART . . . Aledo, Texas . . . Junior Class Sports Manager; Delta Chi Sigma; A. A. Board; Dance League; Jet Maskers.

MARY JUDITH TAYLOR . . . Meridian, Mississippi . . . Delta Chi Sigma.

PENNY TERRY . . . Danville, Indiana . . . Delta Chi Sigma; A. A. Board, Vice-President; Judiciary Board.

JUNIORS

1

Sandee Timco . . . Dearborn, Michigan . . . Delta Chi Sigma; Bulletin Board Committee.

Betty Evelyn Trask . . . Bartow, Florida . . . Delta Chi Sigma; Jet Maskers; Secretarial Science Club.

Judi Vail . . . Pampa, Texas . . . Delta Alpha Sigma; Dance League; Jet Maskers; Romance Language Club; Samovar Club.

2

Peggy Vann . . . Camila, Georgia . . . Sigma Psi Iota; Dining Room Committee; Jet Maskers; Secretarial Science Club.

Diane Webster . . . Gulfport, Mississippi . . . Delta Chi Sigma; Coast Club; Secretarial Science Club.

Anne Weigel . . . Springfield, Missouri . . . Sigma Psi Iota; Romance Language Club.

3

Judy Welden . . . Memphis, Tennessee . . . Sigma Psi Iota; Fashion Show Model; Jet Maskers.

Lucy Wells . . . Atlanta, Georgia . . . Delta Alpha Sigma; Romance Language Club; Samovar Club.

Linda West . . . Georgetown, Kentucky . . . Sigma Psi Iota.

4

Mallory Anne White . . . Kansas City, Missouri . . . Delta Chi Sigma, Vice-President; A. A. Board; Fashion Show Model; Jet Maskers; Romance Language; Sea Gull Staff, Sports Editor; Student Council, Treasurer; Welcoming Committee.

Marion L. Whitten . . . Oklahoma City, Oklahoma . . . Sigma Psi Iota.

Suzanne Williams . . . Ashland, Kentucky . . . Delta Alpha Sigma; Romance Language Club.

JUNIORS

1

Cindy Wintermute . . . La Grange, Illinois . . . Junior Class Treasurer; Delta Chi Sigma; Glee Club, Historian.

Louise Womack . . . Gallatin, Tennessee . . . Delta Chi Sigma; Glee Club; Jet Maskers; Romance Language Club.

Dorothy Ruth Wright . . . Bristol, Virginia . . . Delta Chi Sigma.

Linda Leigh Zachman . . . Danville, Kentucky . . . Delta Chi Sigma.

2

Louise Burman . . . Gulfport, Mississippi . . . Delta Chi Sigma; Coast Club.

Frances Hunter Dykes . . . Americus, Georgia . . . Delta Alpha Sigma.

Nancy Naff . . . Gainesboro, Tennessee . . . Sigma Psi Iota.

Susan Elizabeth Rogers . . . El Paso, Texas . . . Delta Alpha Sigma; Secretarial Science Club.

COLLEGE SNAPS

We know what you wished for, Sherry

T-Toad, is Bert coming tonight?

Saturday night rush hour

Birthday party for Mama Bill

Follow the NATURAL lip line

How're things going, Renee?

Off to the woods

Last resort from . . . ?

Suzanne, where is your curiosity?

Trick or Treat Juniors?

Rebel from Nebraska??

Oh-h-h-

HIGHER, HIGHER, Penny

BABY FACE—cutest little BABY face

High School Skippers

HIGH SCHOOL OFFICERS

HOPE MCCROSKEY
President

LILY VON SAURMA
Vice-President

LAUREN DRAKE
Secretary

ELAINE KOLMAN
Treasurer

MISS RUTH SCHREIBER
Sponsor

JUDY ASHBURN . . . Huntsville, Alabama . . . Dance League; Romance Language; Delta Alpha Sigma; "Pass the rolls." Ambition: To get into Auburn or bust.

SOPHOMORES

INDIA BENTON . . . Colbert, Georgia . . . Bit and Spur; Romance Language; Delta Alpha Sigma; "Hey, y'all." Ambition: To be 5'3½" tall.

SALLY BARKER . . . Joplin, Missouri . . . Jet Maskers; Delta Chi Sigma; "Hey, babe." Ambition: To go to Germany.

ISABEL CAMPBELL . . . Decatur, Georgia . . . Dance League; Romance Language; Sigma Psi Iota; "But you don't understand." Ambition: To accept life as it is.

Dolly Cuevas . . . Houston, Texas . . . Dance League; Glee Club; Sigma Psi Iota; "How gross." Ambition: To be a nurse.

SOPHOMORES

Sherry Cohn . . . Tuskegee, Alabama . . . Beta Club, Treasurer; Dining Room Committee; Jet Maskers; Romance Language; Student Council; Delta Alpha Sigma; "I've just got so much to do." Ambition: To marry an R. J.

Lauren Drake . . . Shreveport, Louisiana . . . Secretary of High School; Dance League; Jet Maskers; Romance Language; Secretarial Science; Delta Alpha Sigma; "Momma Phillips, it wasn't me." Ambition: To have long hair and be skinny.

Maura Cook . . . Pass Christian, Mississippi . . . Coast Club; Sigma Psi Iota; "That bugs me." Ambition: To have an ambition.

MARGARET ELLIS . . . Pass Christian, Mississippi . . . Coast Club; Romance Language; Secretarial Science; Sigma Psi Iota. "Let's cut today." Ambition: To go to L.S.U.

SOPHOMORES

VICTORIA DIANE FULMER . . . Savannah, Georgia . . . High School Chaplain; Dance League; Hostess Committee; Jet Maskers; Practical Arts Club; Romance Language; Secretarial Science; Fashion Model; Delta Alpha Sigma; "I'm not fat." Ambition: To marry a millionaire.

MARY ELLA FINLEY . . . Georgetown, Kentucky . . . Jet Maskers; Judiciary Board; Romance Language; SEA GULL Staff; Delta Alpha Sigma, Chaplain; "I can't wait 'til summer." Ambition: To be nineteen.

LINDA ELLEN GETMAN . . . Mahomet, Illinois . . . Aquettes, President; Beta Club; Jet Maskers; Romance Language; Fashion Model; Delta Chi Sigma; "I'll be ready in a minute." Ambition: To go to the U. of I.

PHYLLIS GUEST . . . Pass Christian, Mississippi . . . Aquettes; A. A. Board; Coast Club; Romance Language; Sigma Psi Iota; "Do you ever think I'll get this in on time?" Ambition: To be a (hm-hm) medical technologist.

SOPHOMORES

JOAN GILMORE . . . Mexico City, Mexico . . . A. A. Board; Jet Maskers; Romance Language; Secretarial Science; Delta Alpha Sigma; "Don't sweat it." Ambition: To marry Pepe.

GINA L. HANSEN . . . McKenzie, Tennessee . . . Aquettes; Jet Maskers; Fashion Model; Delta Alpha Sigma; "C'est la vie." Ambition: To get somewhere.

MARY CHRISTINE GRACE . . . Bardwell, Kentucky . . . Beta Club, President; Jet Maskers, Vice-President; Judiciary Board; Romance Language; Secretarial Science; Delta Alpha Sigma, Secretary; "Have you heard about my operations?" Ambition: To go to Paris.

SUZY HARDWICK . . . Martinsville, Indiana . . . High School Sergeant-at-arms; A. A. Board, Treasurer; Bulletin Board Committee; Jet Maskers, Recording Secretary; SEA GULL Staff; Welcoming Committee; Delta Chi Sigma; "O.K., who took my glasses?" Ambition: To wear wooden shoes.

SOPHOMORES

LINDA MARIA HAYS . . . Pensacola, Florida . . . Delta Alpha Sigma; "He never writes." Ambition: To retire on my own horse farm.

PAM HAWORTH . . . Jefferson, Texas . . . Bit and Spur Club; Glee Club; Jet Maskers; Delta Alpha Sigma; "There were these two seagulls." Ambition: To drive a red Monza on campus.

SUSAN JAMES . . . Lexington, Kentucky . . . Jet Maskers; Sigma Psi Iota; "Funniest thing about that." Ambition: To be a P. E. teacher.

Ann H. King . . . Avon Park, Florida . . . Jet Maskers; Romance Language; Delta Chi Sigma; "Where's my bubble gum?" Ambition: Not to be fickle.

SOPHOMORES

Jeanne Johnson . . . Amarillo, Texas . . . Jet Maskers; Delta Chi Sigma; "I like anything with a little bit of French in it." Ambition: To marry a Yankee.

Pamela Lynn Knight . . . Gonzales, Texas . . . Delta Chi Sigma; "Wah!" Ambition: To trap a med student at S.M.U.

Nancy Keene . . . Mesa, Arizona . . . Bit and Spur Club; Glee Club; Jet Maskers; Delta Chi Sigma; "I'll do it in the morning." Ambition: To have a horse farm.

ELAINE KOLMAN . . . Miami Beach, Florida . . . High School Treasurer; Sigma Psi Iota; Aquettes; Beta Club, Vice-President; Romance Language; SEA GULL Staff, Assistant Literary Editor; "I don't lie." Ambition: To be honest.

SOPHOMORES

LAURA MANN NEWBERRY . . . Dallas, Texas . . . Sigma Psi Iota; Jet Maskers; Secretarial Science; "Tell me what Buddy said?" Ambition: Never to have a problem.

HOPE MCCROSKEY . . . Knoxville, Tennessee . . . High School President; Delta Alpha Sigma; Dance League; Dining Room Committee; Student Council Representative; Judiciary Board; Romance Language; Secretarial Science; Welcoming Committee; "It's just nasty." Ambition: To be a T.V.C.

BETH PERKINS . . . Bryan, Texas . . . Delta Alpha Sigma; Glee Club; Jet Maskers; Secretarial Science; "Penny—who's she?" Ambition: To get off campus!

TALLULAH ANN SMITH . . . Athens, Alabama . . . Delta Alpha Sigma; Romance Language; "Y'all come on." Ambition: To live life as one continuous party.

SOPHOMORES

ELIZABETH SCHNEIDER . . . Loudonville, Ohio . . . Delta Alpha Sigma; Glee Club; "Such is life." Ambition: To play the piano.

GINGER SNUGGS . . . Kingsport, Tennessee . . . Sigma Psi Iota; Bit and Spur Club; "Really?" Ambition: To be an M.D.

BENAY SCHRENZEL . . . Bloomington, Illinois . . . Sigma Psi Iota; "Come on, you guys." Ambition: To break 1000 hearts before she's 21.

ELAINE SULLIVAN . . . Frostproof, Florida. . . . Delta Alpha Sigma; Jet Maskers; "Really?" Ambition: To be a secretary.

SOPHOMORES

PRISCILLA TITUS . . . Joplin, Missouri . . . Delta Alpha Sigma; Jet Maskers; "Got to get this room cleaned up." Ambition: To have a permanent sign-out pass for breakfast.

MATILDA WEST THOMPSON . . . DeRidder, Louisiana . . . Delta Chi Sigma; Aquettes; Jet Maskers; Secretarial Science; "Let me tell ya." Ambition: To have long flowing locks for a French-twist hairdo.

CHERIE TOMLINSON . . . Fredericksburg, Texas . . . . Sigma Psi Iota; Glee Club; "I've got to start studying sometime." Ambition: To have will power.

LUCINDA WHITE . . . Troy, Alabama . . . Delta Alpha Sigma; Beta Club; Hostess Committee; Romance Language; "Well, I can't help it." Ambition: To make the right decision.

SOPHOMORES

CAROLE VANDERGRIFT . . . Maracaibo, Venezuela . . . Delta Chi Sigma; Aquettes; Jet Maskers; "Hey y'all." Ambition: To travel.

AUGUSTA WOLFE . . . Pass Christian, Mississippi . . . Delta Chi Sigma; A. A. Board, Tennis Manager; Coast Club, Secretary-Treasurer; "How 'bout that?" Ambition: To graduate.

LILY VON SAURMA . . . Huntsville, Alabama . . . High School Vice-President; Delta Chi Sigma; Beta Club, Chaplain; Romance Language, Treasurer; Dress Regulations Committee; "I'll do it tomorrow." Ambition: To marry an ambassador.

ELAINE WOOTEN . . . Pass Christian, Mississippi . . . Sigma Psi Iota; Coast Club; "Are you all playing bridge today?" Ambition: To go to Ole Miss.

SOPHOMORES

SUSIE BANKER . . . Frederick, Oklahoma . . . Sigma Psi Iota.

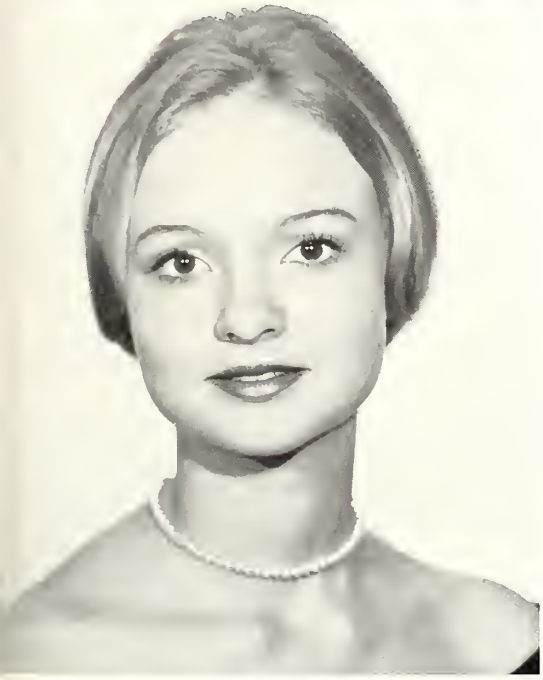

MARTHA YADON . . . Fort Worth, Texas . . . Delta Chi Sigma; "My name is Martha." Ambition: To get off campus.

FRESHMEN

1

LINDA KAYE ALLEN . . . Roswell, New Mexico . . . Sigma Psi Iota; A. A. Board; Jet Maskers; Romance Language; Secretarial Science; Fashion Model.

LINDA RAE ALLEN . . . Dunedin, Florida . . . Delta Chi Sigma; Glee Club; Jet Maskers; Samovar Club; Fashion Model.

NANCY ARCHER . . . Long Beach, Mississippi . . . Sigma Psi Iota; Coast Club; Dance League; Jet Maskers; Romance Language; SEA GULL Staff, Assistant Advertising Manager.

MARY JANE BARRETT . . . Brownfield, Texas . . . Sigma Psi Iota; Aquettes; Dance League; Fashion Model.

SUSAN BENNETT . . . Kingston, Jamaica . . . Delta Chi Sigma; Dance League; Jet Maskers; Romance Language; Samovar Club; Fashion Model.

VIVIAN BLACKLEDGE . . . Saucier, Mississippi . . . Delta Alpha Sigma; Bit and Spur Club; Romance Language.

2

DALE BRACKIN . . . Bardwell, Kentucky . . . Delta Chi Sigma; Aquettes; Beta Club.

LAURIE BUBB . . . Topeka, Kansas . . . Sigma Psi Iota; Dance League; Jet Maskers; Romance Language.

GINGER CARROLL . . . Hurtsboro, Alabama . . . Delta Alpha Sigma; Beta Club; Dance League.

SUE COLEY . . . Columbus, Georgia . . . Sigma Psi Iota; Practical Arts Club; Romance Language.

JANINE COX . . . Fort Myers, Florida . . . Delta Chi Sigma; Aquettes; Jet Maskers; Student Council, Freshman Representative; Cheerleading; Fashion Model.

ELLEN ZANN ENGEL . . . Birmingham, Alabama . . . Delta Alpha Sigma; Dance League; Jet Maskers; Romance Language; Fashion Model.

FRESHMEN

1

Diane Fineran . . . New Orleans, Louisiana . . . Delta Chi Sigma; Aquettes; Jet Maskers.

Sylvia Finman . . . Pensacola, Florida . . . Delta Alpha Sigma; Practical Arts Club; Romance Language.

Alida V. Foster . . . New Orleans, Louisiana . . . Sigma Psi Iota; Bit and Spur Club.

2

Catherine Fulmer . . . Savannah, Georgia . . . Delta Alpha Sigma; Jet Maskers.

Gail Gardner . . . Natchez, Mississippi . . . Sigma Psi Iota; Bit and Spur Club; Glee Club.

Cindy Gehle . . . Mexico City, Mexico . . . Delta Chi Sigma.

3

Jan Godbold . . . Marfa, Texas . . . Dance League; Romance Language.

Jane Hackney . . . Brownfield, Texas . . . Delta Alpha Sigma; Jet Maskers; Romance Language.

Ann Jenkins . . . New Orleans, Louisiana . . . Sigma Psi Iota.

4

Lauren Kelley . . . Cairo, Georgia . . . Sigma Psi Iota; Aquettes; Jet Maskers.

Donna Lawler . . . Tyler, Texas . . . Delta Alpha Sigma; Jet Maskers; Samovar Club; Fashion Model.

Kay Little . . . Ocilla, Georgia . . . Sigma Psi Iota; Dance League; Romance Language.

FRESHMEN

1

Margaret Ann Loesch . . . Pass Christian, Mississippi . . . Sigma Psi Iota; Coast Club; Glee Club; Romance Language.

Judy Kay Long . . . Clearwater, Florida . . . Delta Chi Sigma; Aquettes; Bit and Spur Club; Glee Club; Jet Maskers; Cheerleading.

Candy Lynch . . . Biloxi, Mississippi . . . Delta Alpha Sigma; A. A. Board.

Madeline Mann . . . Opelika, Alabama . . . Delta Alpha Sigma; Romance Language.

Sandra Marler . . . Corpus Christi, Texas . . . Delta Alpha Sigma.

Diane Naeter . . . Cape Girardeau, Missouri . . . Sigma Psi Iota; Aquettes; Jet Maskers; Practical Arts Club.

2

Kay Sauter . . . Cuyahoga Falls, Ohio . . . Delta Alpha Sigma; Jet Maskers.

Susan Jan Shirley . . . Mexico City, Mexico . . . Delta Alpha Sigma; Freshman Sports Manager; A. A. Board; Bit and Spur Club.

Sandra Sorth . . . Mexico City, Mexico . . . Sigma Psi Iota.

Salley Tucker Stubblefield . . . Owensboro, Kentucky . . . Delta Chi Sigma; Dance League; Jet Maskers.

Pat Suttles . . . Ann Arbor, Michigan . . . Delta Chi Sigma; Aquettes; Jet Maskers; Samovar Club.

Nancy Taylor . . . Dallas, Texas . . . Delta Chi Sigma.

FRESHMEN

1

Paula Tiller . . . Wichita, Kansas . . . Delta Chi Sigma; Glee Club; Romance Language; Fashion Model.

Karen Underwood . . . Mexico City, Mexico . . . Delta Chi Sigma; Jet Maskers.

Ibby Wyker . . . Decatur, Alabama . . . Delta Alpha Sigma; Dance League.

2

Cay Young . . . Athens, Georgia . . . Delta Chi Sigma; Dance League; Jet Maskers; Fashion Model.

Trudy Zwick . . . Houston, Texas . . . Sigma Psi Iota; Jet Maskers.

Jan Riddle . . . Malden, Missouri . . . Delta Chi Sigma.

Land ahoy!

Those boys at home

Roaring 60's

Good posture

Best-dressed rats

Those notorious back stairs

Breakfast in bed

The line-cutters

"The beauty of a lovely woman is like music, what can one say more."

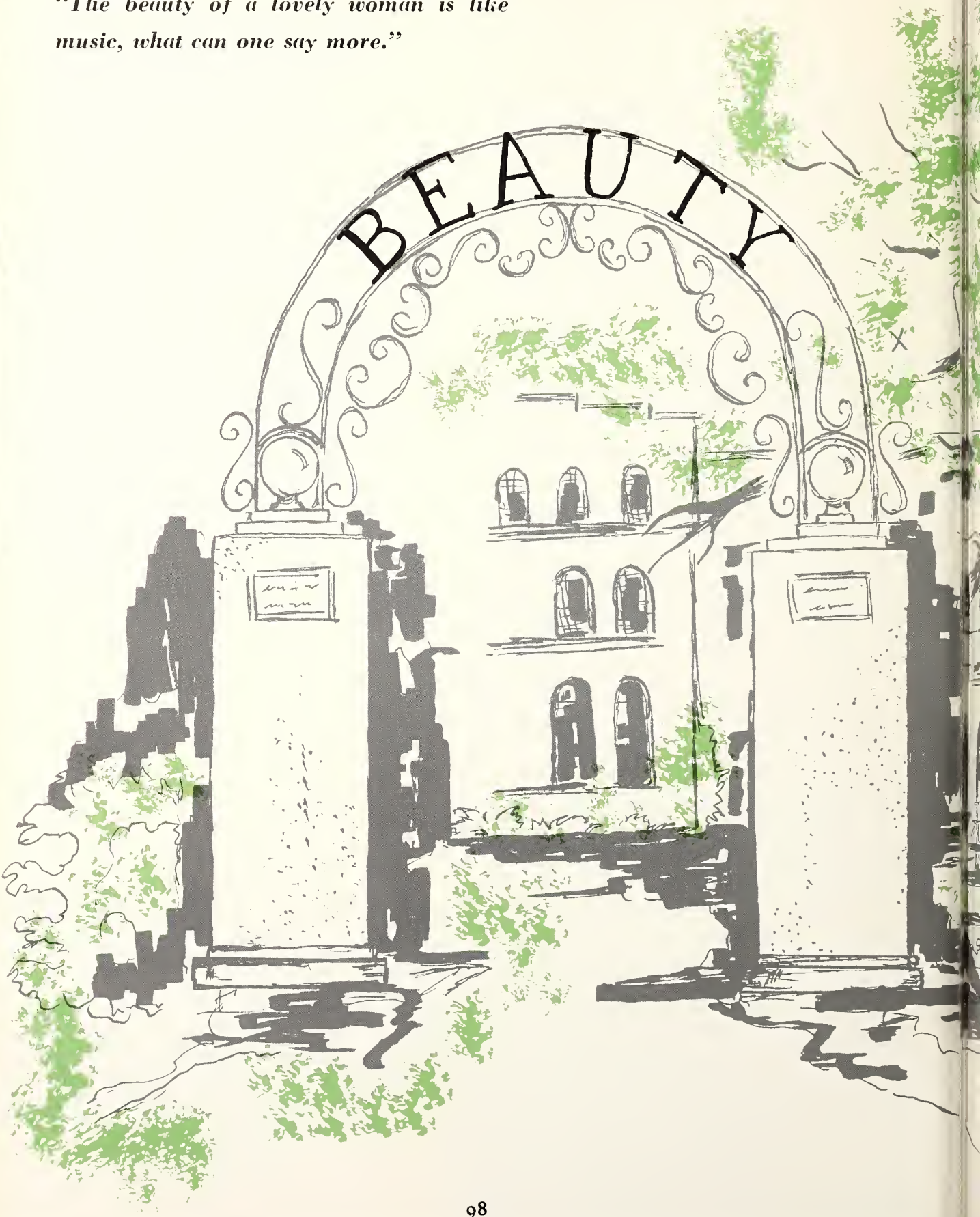

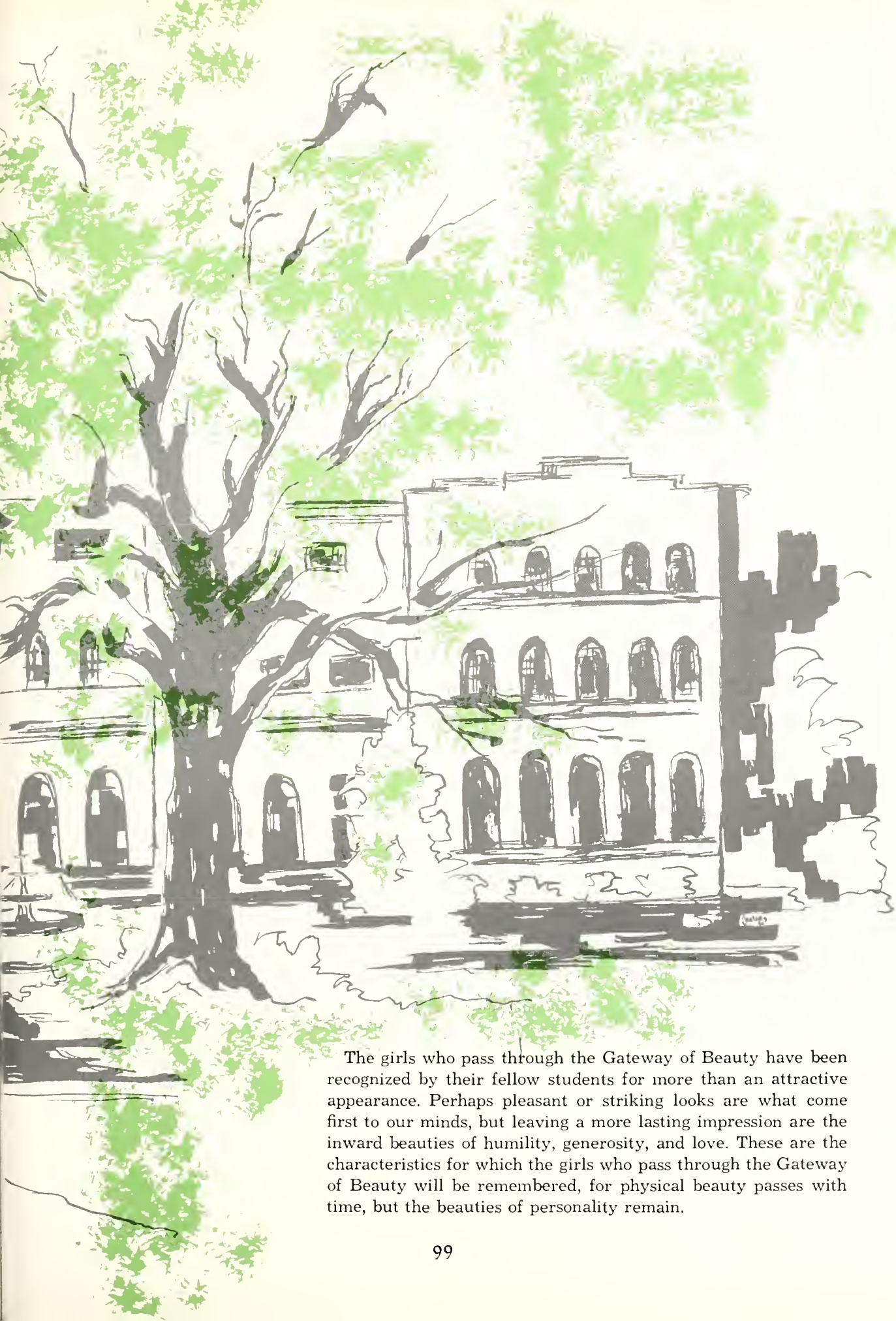

The girls who pass through the Gateway of Beauty have been recognized by their fellow students for more than an attractive appearance. Perhaps pleasant or striking looks are what come first to our minds, but leaving a more lasting impression are the inward beauties of humility, generosity, and love. These are the characteristics for which the girls who pass through the Gateway of Beauty will be remembered, for physical beauty passes with time, but the beauties of personality remain.

The May Court

Standing: Diane Fulmer, Diane Baker, Henrianne Dorsey, Anna Royer, Mary Elinor Nailling, Virginia Klinke, Linda Beth Jones, Sandra King, Henrietta Dierks. **Seated:** Susan Clark, Tade Lampley, Jane Engel, Janet Hardwick.

May Queen

Miss Mary Elinor Nailling
North Carolina

THE MAY COURT

Miss Diane Baker
Indiana

Miss Susan Clark
Mississippi

Miss Henrietta Dierks
Georgia

Miss Henrianne Dorsey
Alabama

THE MAY COURT

Miss Jane Engel
Alabama

Miss Diane Fulmer
Georgia

Miss Janet Hardwick
Indiana

Miss Linda Beth Jones
Georgia

THE MAY COURT

Miss Sandra King
Iowa

Miss Virginia Klinke
Illinois

Miss Tade Lampley
Alabama

Miss Anna Royer
Georgia

"All experience is an arch to build upon."

The Gateway of Activity opens to each girl a host of good times and memorable experiences. Activity enriches everyone's life at Gulf Park whether it is a basically constructive pursuit, painting scenery for a play, an exciting contest, a rousing volleyball game, or an individual sport—developing equestrian skill. Although we strive for individual development and follow varied interests, personal achievement is not our highest ambition. By cooperating with others in group activities, we discover the reward of sharing a common goal and the value of loyalty, whether our united effort leads to victory or defeat.

Ginny Klinke, Henrianne Dorsey, Dean Simmons, Mallory White, Charlotte Gailmard.

The Student Council, with the guidance of Dean Simmons, is one of the most active groups on campus.

As early as September, the Student Council sponsors the Welcoming Committee, a selected group of returning students whose responsibility is orienting new students to the ways of Gulf Park.

In December the members of the Council gave a tea for the administration and the faculty so that all could become better acquainted.

STUDENT COUNCIL

OFFICERS

HENRIANNE DORSEY	*President*
VIRGINIA KLINKE	*Vice-President*
CHARLOTTE GAILMARD	*Secretary*
MALLORY WHITE	*Treasurer*

Open house was held in February this year. Over one hundred guests, administration, faculty, parents, and towns people, visited the campus. All the guests visited classrooms, library, and dormitories.

Gulf Park's second Parent's Day was delightful this year. The Student Council gave a coffee for the visiting parents, and Student Council representatives served as hostesses for the event. They also supervised a talent show and sponsored a father-daughter twist contest.

Each week the Council meets with Dean Simmons to discuss student problems and initiate ideas that will improve school relationships. They act as a liason group between the administration and the students. The activities of the Student Council encourage leadership, co-operation, and responsibility.

Seated: Henrianne Dorsey, Ginny Klinke. **Standing:** Mallory White, Janine Cox, Charlotte Gailmard, Sherry Cohn, Pat Crain, Tade Lampley, Dean Simmons, Diane Davidson, Hope McCroskey, Barbara Packard, Randy Jones, Sharon Sneed.

Miss Janine Cox, High School; Miss Jerry Wear, Senior Class; Miss Sue Carey Lindholm, Junior Class.

JUDICIARY BOARD

Citizenship . . . Responsibility . . . Justice . . . These are the three main purposes for which the Judiciary Board was established. The Board promotes citizenship, helps students assume responsibility, and creates a desire within the students for justice. It is run by the students themselves and it has the authority to deal with infractions of minor rules. The Judiciary Board is comprised of students, chosen by the student body, and an adult advisor.

Judiciary Board reviews proceedings of meeting

Nancy, don't be too upset with her

Margaret Meyn, President; Charlotte Gailmard, Vice-President; Dean Sadler, sponsor.

PHI THETA KAPPA

OFFICERS

MARGARET MEYN ..... *President*
CHARLOTTE GAILMARD ..... *Vice-President*
BETSY BOYD ..... *Secretary-Treasurer*
DEAN SADLER ..... *Sponsor*

Efficiency . . . . Intelligence . . . . Personality. These words describe the girls belonging to the national scholastic fraternity Phi Theta Kappa. Each member of the fraternity is efficient and dependable in her work. Her intelligence and character set an example for the entire student body.

Alpha Theta is Gulf Park's Phi Theta Kappa chapter. To be a member of this scholastic fraternity a student must be a college student in the upper ten percent of her class. She must take at least fifteen college hours, and she must participate in campus activities. The members pledge to promote scholarship, develop character, and cultivate fellowship among students of Gulf Park as well as other junior college students. Phi Theta Kappa, ably sponsored by Dean Sadler, is one of the most respected clubs on campus.

BETA CLUB

Standing: Lilly Von Saurma, Elaine Kolman, Hope McCroskey. **Seated:** Chris Grace.

OFFICERS

CHRIS GRACE	*President*
ELAINE KOLMAN	*Vice-President*
HOPE McCROSKEY	*Secretary*
SHERRY COHN	*Treasurer*
MRS. RAPE	*Sponsor*

"I can't believe it!"

"I can't believe it—I'm in the Beta Club!!," joyously rang through the corridors of Lloyd Hall when the candidates for Gulf Park High School's scholastic honor society were given their bids. To be eligible for Beta Club membership a student must be on Dean's List once, or on Honorable Mention twice, in the first semester. Beta Club members should set an example of and encourage academic achievement in all members of the student body.

Club members attend the Annual Beta Club Convention in Jackson, Mississippi. Each year the club adds to the book collection of the school library and sponsors assembly programs for the student body. Under the leadership of Mrs. Rape, the sponsor, and Chris Grace, the president, this year's Beta Club achieved another fine record.

DELTA ALPHA

"The Wizard of Delta Alpha Land" cast a spell and showed the eager new girls what lay ahead for Delta Alpha Sorority. The Tin Man, the Scarecrow, and Lion found that one must have brains, a heart and courage to be truly happy. The Wizard of Alpha promised the rushees that these qualities are found in Delta Alpha Land.

After this successful beginning, the girls were plunged into a whirl of activities. From "Rat Day" to the glitter of the Tri-Sorority Dance, the rushees collected memories long to be remembered.

SIGMA

OFFICERS

SARA HARRIS	*President*
HENRIETTA DIERKS	*Vice-President*
CHRIS GRACE	*Secretary*
CAROLYN WALLIS	*Treasurer*
MARY ELLA FINLEY	*Chaplain*
NANCY PACE	
LETITIA TALBOT	*Sergeants-at-arms*
MISS SHOURDS	*Sponsor*

Mary Ella Finley, Carolyn Wallis, Henrietta Dierks, Sara Harris, Chris Grace, Nancy Pace, Tish Talbot.

DELTA CHI

All the rushees were gladly taken aboard the Delta Chi Dream Cruise on the night of rush parties. The girls sailed their way to Delta Chi Island, an exotic island of music, dancing, natives, happiness, and friendship. As their dream cruise came to an end, the rushees awoke to find that the Delta Chi's friendship was no dream. They were all welcome to become one of the happy members. Singing and refreshments, including seasick pills, added to everyone's fun. Many girls left the Cruise Party to dream hopefully of becoming Delta Chi's.

The Y-Hut was the center of activity this year for Delta Chi. Many pleasant memories remain of the fall rush tea, the party, rushing, pledging, rat day, initiation, and other happy times spent together by the members of Delta Chi.

SIGMA

OFFICERS

JANET HARDWICK	*President*
MALLORY WHITE	*Vice-President*
SHARON SNEED	*Secretary*
SALLY HUNTOON	*Treasurer*
MISS MILLSAPS	*Sponsor*

Sally Huntoon, Janet Hardwick, Sharon Sneed, Mallory White.

SIGMA PSI

ΣΨΙ

Three Sigma Psi Iota astronauts who are known on earth as Mavis Strickland, Carol Lowry, and Sandy Sugarman, blasted off from the Speech Workshop on Sunday, October 21, 1962, in their rocket ship in search for the perfect planet. During the course of their journey they stopped at many planets. However, none suited the three astronauts, and they continued their travels, until at last they reached the one for which they had been looking. The astronauts were welcomed by President Linda Beth Jones and soon learned that hers was a planet abounding in smiles, friendship, and love. The name of the place? Planet Sigma Psi!

So went the rush skit of Sigma Psi Iota which began a wonderful year highlighted by the annual Tri-Sorority Dance.

IOTA

OFFICERS

LINDA BETH JONES	*President*
TADE LAMPLEY	*Vice-President*
CORNELIA HAMMOND	*Secretary*
ANNE BERRYMAN	*Treasurer*
GLENDA MOON	*Chaplain*
MISS DUKES	*Sponsor*

Anne Berryman, Tade Lampley, Linda Beth Jones, Cornelia Hammond, Glenda Moon.

Pop-pa ooh mau-mau . . .

APPROVED dates?

One of Sherrie's many good deeds

Most promising young ladies

THE LINE UP

Spring cruise—'63

Good fairy . . . with 1001 demerits?

COAST CLUB

Margaret Loesch, Susan Clark, Jackie De Moss, Augusta Wolfe, Margaret Meyn.

OFFICERS

JACKIE DeMOSS ..... *President*
SUSAN CLARK ..... *Vice-President*
AUGUSTA WOLFE ..... *Secretary-Treasurer*
MARGARET MEYN .. *Student Council Representative*
MARGARET LOESCH ..... *Publicity Chairman*
DEAN SADLER ..... *Sponsor*

Day students are found in all of the extra-curricular organizations on campus, but to round out their college life, they also have an organization of their own—the Coast Club. Appropriately named, the club is composed of girls who attend classes at Gulf Park during the day but return every evening to their homes on or near the Coast. On campus the favorite between-class retreat of the club members is the recently completed Day Student Lounge, where they meet to relax, plan activities, and discuss things they would like to see done at Gulf Park. These suggestions are presented through an active Student Council Representative. This year one of the discussions which became a reality was the club's Christmas banquet in the Y-Hut. Everyone enjoyed a delicious fried chicken dinner and entered into the holiday party with high spirits. Through these and other activities the Coast Club members participate fully in campus life.

Standing: Dean Sadler, Louise Burman, Susan Clark, Elaine Wooten, Maura Cook, Phyllis Guest, Lucille Daniels.
Kneeling: Margaret Loesch, Margaret Meyn, Jackie De Moss, Augusta Wolfe.

A scene from "Blithe Spirit"

JET MASKERS

OFFICERS

SUSAN HUNTER	*President*
PAIGE ELROD	*1st Vice-President*
CHRIS GRACE	*2nd Vice-President*
JULIE MYERS	*Corresponding Secretary*
SUSAN HARDWICK	*Recording Secretary*
CAMILLE BOOKER	*Treasurer*
MISS PICKING	*Sponsor*

Miss Picking tells student body about Jet Maskers

JET MASKERS

During the past year the plays of the Jet Maskers captivated us—we rocked with laughter, cried softly, sat silent in suspense. To be a member of this club students need not be gifted actors; they need only the desire to work and have fun with others.

Many steps go into the final productions. Actors rehearse dialogue and stage movements.

Officers plan details for the production

Light and stage crews work back stage

Casting about to begin for "Blithe Spirit"

Applying make-up for play.

Stage crews work on lighting, make props, paint scenery, and practice sound effects. The make-up crew, applying deft touches of disguise, enhances the dramatic appearance of each character.

Miss Helen Picking sponsors the club. Her enthusiasm, skill, and general "know how" make possible the fine entertainment provided by each Jet Masker performance.

Jet Maskers prepare scenery for "Blithe Spirit"

GLEE CLUB

OFFICERS

SANDRA SUGARMAN ..... *President*
GLENDA MOON ..... *Vice-President*
JOYCE SCHNEIDER ..... *Treasurer*
CARON APPLIN
CINDY WINTERMUTE ..... *Historians*
GINNY MEINERS
ANNE BERRYMAN ..... *Librarians*
MRS. MAXWELL ..... *Sponsor*

The 1962-63 Glee Club, under the direction of Mrs. Estelle Maxwell, is one of the outstanding organizations on the Gulf Park campus. It is open to anyone who has a genuine interest in music.

This year the group opened its season with a Thanksgiving program presented to the student body and guests in the auditorium. Immediately following this production the members started practicing on their annual Christmas concert. It was presented on December 13, preceding the Christmas banquet. The next production was the Spring concert for the student body and public on March 14. Thanks to the artistic direction of Mrs. Maxwell and the group's hard work, each Glee Club performance was a great success.

This year the Glee Club sported white wool skirts and blazers, with new bright red scarfs at the neck adding a touch of color.

Within the club is an ensemble of twelve girls who sing for special occasions, such as conventions and service clubs along the coast.

Mrs. Maxwell and Mr. Christmas

Tish Talbot and Mr. Christmas

The Ensemble

Nancy Locke, Camille Booker, Georgia Tuttle, Sharon Sneed.

OFFICERS

Camille Booker ..... *President*
Sharon Sneed ..... *Vice-President*
Georgia Tuttle ..... *Secretary*
Nancy Locke ..... *Treasurer*
Miss Shourds ..... *Sponsor*

Interest . . . Student . . . These two words describe the qualities of the members of the Samovar Club; they not only study art but they have a genuine interest in art. The members under the leadership of Miss Dalton Shourds work diligently on the scenery of many of the school functions, and they hold art exhibits of their own during the year.

SAMOVAR CLUB

THE DANCE LEAGUE

Standing: Jo Ann Basalyga, Mary Jane Barrett, Glenda Moon, Dee Dickey, Suzanne Rogers, Cay Young. **Kneeling:** Ellen Engel, Joyce Schneider, Laurie Bubb, Pam Rakestraw, Georgia Tuttle, Martha Falt, Sheryl Harpe, Sally Stubblefield, Ginger Carroll, Tillie Thompson, Sherry Stuart, Dolly Cuevas.

OFFICERS

Susan Hunter ..... *President*
Suzanne Rogers ..... *Vice-President*
JoAnn Basalyga ..... *Secretary-Treasurer*
Mrs. Lessem ..... *Sponsor*

Not exclusively dance students belong to the Dance League; membership is held by others on the campus who share an enthusiasm for the dance. The League makes many appearances throughout the year, although the members may be costumed at times to look more like animals or clowns than girls! The Dance League performed in the fashion show, gave an excellent recital, and then climaxed the year by taking part in the annual May Festival.

SECRETARIAL SCIENCE CLUB

Tinya Patrick, Carolyn Wallis, Glenda Moon, Anna Royer, Carol Lowry.

OFFICERS

GLENDA MOON	*President*
CAROLYN WALLIS	*Vice-President*
CAROL LOWRY	*Secretary*
ANNA ROYER	*Treasurer*
MISS BROCK	*Sponsor*

The Secretarial Science Club is open to girls majoring in secretarial science or taking any of the secretarial courses offered at Gulf Park. One of the hardest working clubs in the school, it plans exciting activities for its members. In the fall members enjoyed a supper in the Y-hut. In January, the Spring Fashion Revue, sponsored by the club, was received with great enthusiasm. Stunning examples of the latest in formal and casual attire were modeled by students against the background of a three-ring circus, the theme of the show.

The entire club has truly enjoyed its past year under the leadership of Miss Brock, whose enthusiasm contributes greatly to its success.

FASHION SHOW

Pace sets the pace for the Spring Cruise

Sweetness and sophistication oriental style

OFFICERS

Jane Engel ..... *President*
Joyce Schneider ..... *Vice-President*
Sandy Bowman ..... *Secretary*
Rosemary Johnson ..... *Treasurer*
Miss Ramsay
Miss Butler ..... *Sponsors*

The Practical Arts Club members are those enrolled in the foods and clothing classes. Being of a domestic nature, the girls enjoy whipping up a new outfit and cooking everything from cheese soufflé to pineapple fritters. Under the supervision of its sponsors, Miss Cecil Ramsey and Miss Jane Butler, the group is a creative and industrious one.

Sandy Bowman, Miss Jane Butler, Joyce Schneider, Rosemary Johnson, Miss Cecil Ramsay, Jane Engel.

PRACTICAL ARTS CLUB

OFFICERS

Diane Baker ..... *President*
Bobbi Arnold
Vice President (French)
Ann Berryman
Vice President (Spanish)
Nancy Archer ..... *Secretary*
Lily Von Saurma ..... *Treasurer*
Mrs. Ambler ..... *Sponsor*

"Parlez-vous français?" "Habla usted español?" Then welcome to the Romance Language Club, which offers membership to any student interested in French or Spanish. Among the club's activities this year was a Mexican Christmas party, or "posada." In keeping with Mexican customs, the girls were blindfolded and given a chance to try to hit a piñata, a gayly decorated papermache animal filled with goodies. All the girls agreed it was an interesting experience to see how the season was observed in another country. Other activities of the club include regular programs on the cultures and customs of France and Spain.

ROMANCE LANGUAGE CLUB

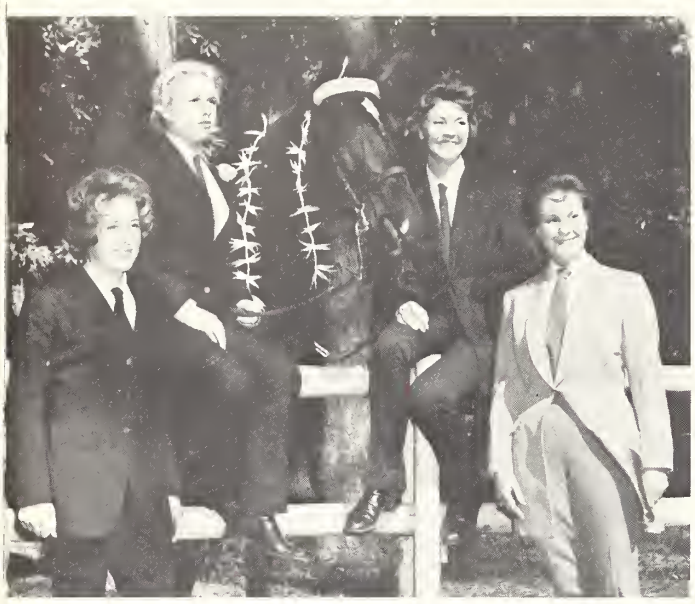

Linda Crull, Betsy Lines, Nancy Pace, Jane Allen

BIT AND SPUR

OFFICERS

NANCY PACE	*President*
BETSY LINES	*Vice-President*
JANE ALLEN	*Secretary*
LINDA CRULL	*Treasurer*
MISS DUKES	*Sponsor*

The Bit and Spur Club, one of the most active organizations on campus, is composed of enthusiastic horse lovers as well as expert riders. This year prospective members had to pass written and practical tests, and then carry a polished horseshoe for one week. However all this was compensated for when pledge week was concluded by an enjoyable beach supper.

As one of its many activities of the year, the Bit and Spur Club with the Athletic Association co-sponsored the Mardi Gras Ball in February. Adding to the beauty of the occasion were Bit and Spur Queen, Nancy Pace, and her attendants, Ginny Klinke, Jill Scott, Vicki Bradford, Sharon Sneed, Susan Shirley, and Judy Long.

Other outstanding events sponsored by Bit and Spur were the horse shows which they presented. Gymkhana, a strictly fun show, had everyone yelling for her favorite in the balloon race or clothes horse race. However, the climax of the Bit and Spur Club year was the Commencement Horse Show when the riding students competed for ribbons and trophies.

Standing: Gale Gardner, Jan Riddle, Sharon Sneed, Nancy Keene, Kathy Sheppard, Nicky Grider, Nancy Locke, Fran Eckert. **Kneeling:** Pam Haworth, Jane Allen, Betsy Lines, Nancy Pace, Linda Crull, Vicki Bradford, Connie McConnell.

Jockey Club—1963

Not yet, horse!

Won't this ever end!

But, it's my horse, Pace!

Nancy Locke, Penny Terry, Stull King

ATHLETIC ASSOCIATION

OFFICERS

NANCY LOCKE	*President*
PENNY TERRY	*Vice-President*
STULL KING	*Secretary*
SUSAN HARDWICK	*Treasurer*
MISS CAMPBELL	*Sponsor*

Sponsoring class competitions for His Majesty the Goat is one of the main activities of the Athletic Association, one of the largest and busiest organizations on campus. By promoting class spirit, volleyball, tennis, basketball, softball, swimming, and sailing tournaments, it gives each student an opportunity to participate in her favorite sports. Through Sing Song, a non-athletic event, each class member has a chance to help win the coveted Goat.

The Athletic Association Board, consisting of the officers, class representatives, and managers for each sport, directs the club's activities which include trips to Huck and beach suppers.

The year's events were highlighted when the Association and the Bit and Spur Club co-sponsored the annual Mardi Gras Ball where each club presents its queen and court. This year's Athletic Association queen was Nancy Locke and her lovely court included Pam Knight, Linda Beth Jones, Sandra Bowman, Suzanne Rogers, Henrietta Dierks, Anne Berryman, Diane Baker, and Janine Cox.

Seated: Ginny Klinke, Stull King, Nancy Locke, Penny Terry, Suzy Hardwick, Mallory White. **Standing:** Sandy King, Charlotte Gailmard, Henrietta Dierks, Nancy Pace.

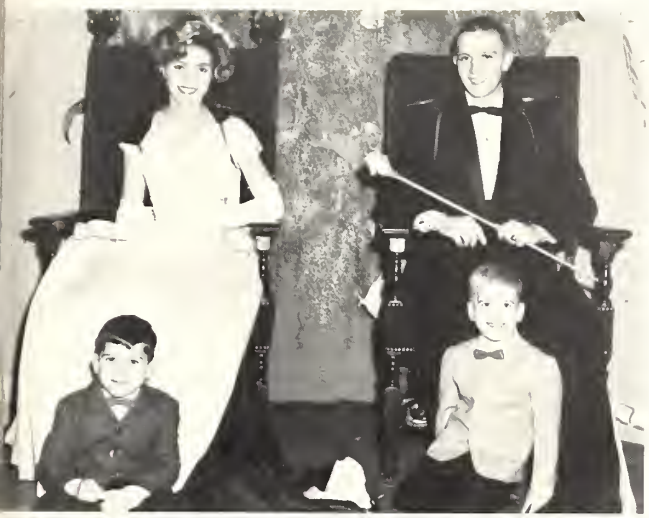

Smile, Nancy, you're on Candid Camera

A night to remember

MARDI GRAS

The annual Mardi Gras Ball was held in February at the Edgewater Gulf Hotel in Biloxi. Sponsored by the Athletic Association and the Bit and Spur Club, the theme of the dance was "King Neptune." An under-water effect was achieved by sparkling shells and sea animals covering the walls and by the various blue and green decorations.

From each sponsoring club a queen and royal court were selected. The Queen of the A.A. was Nancy Locke and the Bit and Spur queen was Nancy Pace. Above the throne of Miss Locke a huge octopus looked down, and on either side of Miss Pace a giant seahorse kept guard.

After each court member was presented and the parade of royalty had taken place, the maskers ran in, distributing gifts among the guests. The dancing began next and was enjoyed by all.

A sight to behold

Joyous Juniors

SING SONG

Cheerleaders and Clan

The excitement of Sing Song reached a feverish pitch on December 10, the day of competition. For several weeks all three classes had been frantically busy writing music and lyrics for the presentation song, the pep song, and a new Alma Mater. Everyone was doing their best to practice and perfect the songs that would be sung on the "big" night.

Sing-Song is one of the most important events of the school year. It is the only competition for the goat in which every member of the student body must participate. As usual, school and class spirit was tremendous.

The Juniors, dressed in plaid skirts, white shirts, and carrying blue-glittered banners, came from behind the night of Sing-Song to win the competition. His Majesty the Goat returned to his hiding place among the Junior class. Under the direction of Mallory White and the peppy cheerleaders, the Juniors gave an excellent performance.

The Seniors, directed by Ginny Klinke, dressed in pastel skirts and high heels. Their blouses sparkled with glitter. Their performance was outstanding. They deserve much credit for their hard work and contagious good spirit.

Black skirts, white shirts, and red banners costumed the High School Skippers. They were directed by Susy Hardwick and they too gave a very good performance.

After a seemingly endless intermission, Miss Clapp announced the points, Dr. James awarded the Goat, and pandemonium broke loose in the auditorium.

Swingin' Seniors

Song Leaders: Suzy Hardwick, Mallory White, Ginny Klinke.

Hopeful High School

Barbara Packard, Connie McConnell, Linda Getman.

AQUETTES

OFFICERS

LINDA GETMAN	*President*
BARBARA PACKARD	*Secretary*
CONNIE McCONNELL	*Treasurer*
MISS CLAPP	*Advisor*

Whether the weather be Hot or Cold you will find the members of the Aquettes practicing for their special shows. The Aquettes, under the direction of Miss Gayle Clapp, perform their synchronized swimming skills both on and off campus for different functions. This year they gave special performances for Parent's Day, for Graduation, at the Buena Vista Hotel, and at the Broadwater Beach Hotel.

Standing: Connie McConnell, Diane Naeter, Gina Hansen, Phyllis Guest, Trudy Zwick, Jan Godbold, Dale Brackin, Miss Clapp. **Seated:** Barbara Packard, Susan Dillman, Renee Paris, Martha Falt, Lilly Von Saurma, Elaine Kolman, Tilly Thompson, Linda Getman.

TAMMY HOWL

Henrietta Dierks, Editor; Jane Engel, Associate editor

STAFF

HENRIETTA DIERKS	*Editor-in-Chief*
JANE ENGEL	*Associate Editor*
NANCY LOCKE	*Sports Editor*
JANET HARDWICK	*Society Editor*
MARY ELINOR NAILLING	*Arts Editor*
VICKI BRADFORD	*Scholarship Editor*
MISS CRIGHTON	*Sponsor*

Tammy Howl, Gulf Park's student magazine, is published four times a year. A copy of each issue is sent to parents, teachers, alumnae, and students. The magazine covers a topic of interest to everyone—Gulf Park.

What is going on at the college? Who are the student leaders? What are Gulf Park's plans? Who has received what honors? What events have taken place during the year? Who has married and had children? Who has continued her education? Who has chosen a career?

The answers to almost any question about people who are now or have ever been concerned with Gulf Park may be found within the pages of *Tammy Howl*. Each issue is happily received by all who love the college.

Nancy Locke, Janet Hardwick, Vicki Bradford, Henrietta Dierks, Jane Engel, Mary Elinor Nailling.

Tade Lampley, Editor; Sharon Sneed, Associate Editor

SEA GULL

STAFF

TADE LAMPLEY ..... *Editor*
SHARON SNEED ..... *Associate Editor*
CHARLOTTE ANDERSON
CHRISTI ANGELO ..... *Literary Editors*
ELAINE KOLMAN ..... *Assistant Literary editor*
CAMILLE BOOKER ..... *Art Editor*
JULIE MYERS ..... *Assistant Art Editor*
BARBARA PACKARD ..... *Club Editor*
MARY ELLA FINLEY ..... *Assistant Club Editor*
MALLORY WHITE ..... *Sports Editor*
SUSAN HARDWICK ..... *Assistant Sports Editor*
PRISCILLA SHAMIS ..... *Advertising Manager*
NANCY ARCHER ..... *Assistant Advertising Manager*
SUSY PORTER
PAT SMITH
FAITH FARENZENA ..... *Typists*
MRS. SMITH
MRS. FAUST ..... *Sponsors*

There's that tree again!

Does that ink spot matter, Cammie?

I don't think Mrs. Smith would want us to say that about the faculty.

"But I thought that was sent in weeks ago!" "Only three more weeks until the final deadline??" These statements accompanied surprised looks which appeared many times on the faces of the SEA GULL staff members as the deadlines grew nearer and nearer. When the planning was begun it seemed as if there would be plenty of time to get everything done, but as February grew closer the days grew shorter and the tasks ahead grew greater. There were picture appointments to be made, and re-made when the fog rolled in to interrupt. There were elections to be held and the exciting results to be announced. There were the many write-ups, captions, and innumerable tasks, all of which went to make up the SEA GULL. However, it was all these things which made the composition of the SEA GULL an exciting and memorable experience.

I hope your next number will be WORK

Miss Pre-flight.

Senior Band . . . 1963

THIS IS 1963 . . .

PERFECT young ladies

"Here we go loop di loop . . ."

Dean and his Dears

Problems, problems— —

Bicycle, rats

HAPPY MEMORIES OF A

We're gonna knock yo' haids cleen off!

Who did you say was radical?

Tough stuff . . .

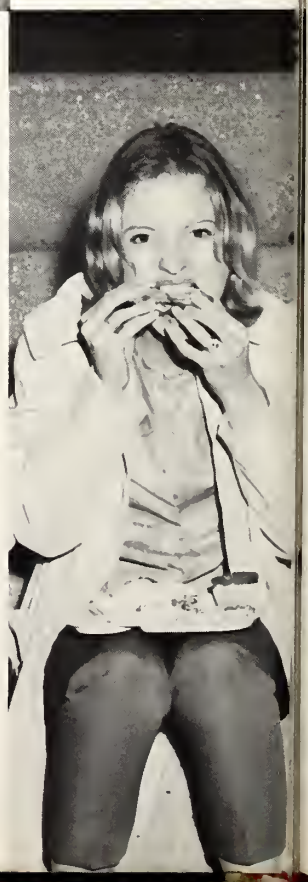

I have this to say about that

WONDERFUL YEAR

Who's who??

Rise and shine . . .

Let me be the first to confess

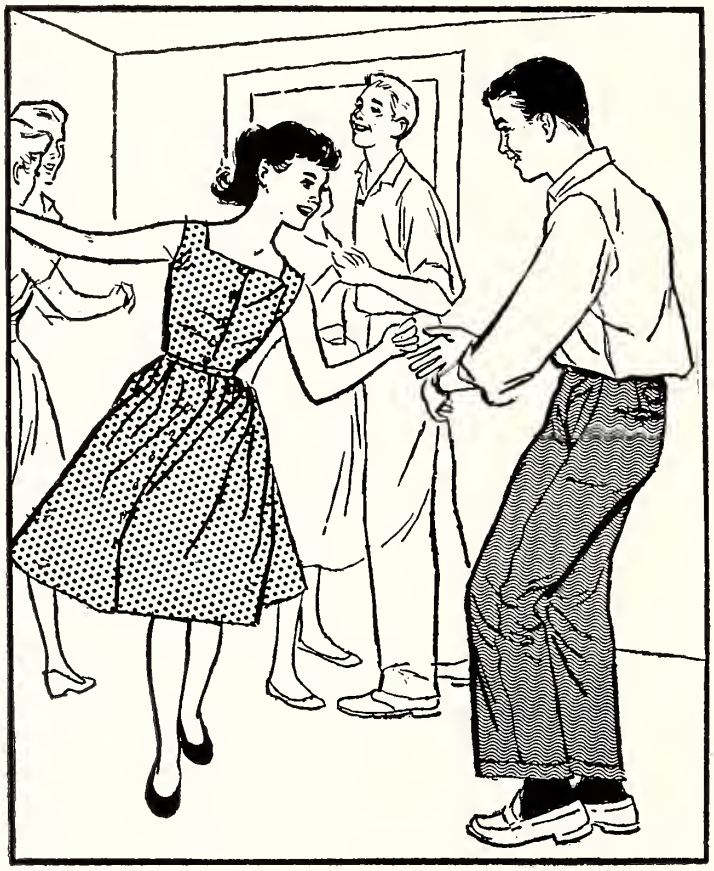

"COKE" IS A REGISTERED TRADE-MARK

Coke
puts sparkle
in your
party!

DRINK
Coca-Cola
REG. U. S. PAT. OFF.

Bottled under authority of The Coca-Cola Company by

COAST Coca-Cola BOTTLING CO., INC.

GULFPORT

29th Ave. and 13th St.

Phone UN 4-1122

Shamis'
OF GULFPORT

For that different Look

Sportswear—Ready-to-Wear—Accessories

Fountain Service

Fine Cosmetics

TRIPLETT-DAY
DRUG COMPANY

Long Beach

Gulfport

DAMERON-PIERSON
"Everything for Your Office"

- Office Furniture
- Files & Filing Supplies
- Commercial Stationery
- Gestetner Duplicating Products
- Blank Book Making
- Printing
- Lithographing
- Engraving

New Orleans
400 Camp Street

Baton Rouge
3170 Florida Blvd.

PINE LODGE COURT
and RESTAURANT

30 NEW UNITS

(2½ Miles West of Gulf Park College)

"THE GULF COAST'S FINEST"

Watch For Arrow On Pier

Mail Address: Long Beach, Miss.

Phone: Gulfport UN 3-6591

Compliments of
E. A. LANG
PASS CHRISTIAN, MISS.
Insuror Realtor

JOSEPH K. FASOLD
Jeweler
Fine Jewelry Since 1917
2412 14th Street Gulfport

Compliments of
the Zondel Gardner Sew Save
1205 25th Ave. FABRIC SHOP Ph. UN 3-9941

CROOK & EMERSON
Certified Public Accountants
Dixie Towers
MERIDIAN, MISSISSIPPI

Compliments of
CROWN COLONY SHOP
Mississippi City Mississippi

THE ELITE SHOPPE
Ladies Wearing Apparel
Dial UN 3-8732 2418 14th Street
GULFPORT, MISSISSIPPI

CARDINAL FLOWER SHOP
1723 Twenty-fifth Avenue
Gulfport, Mississippi
UN 4-1281

BIRD FIRE AND SAFETY
FIRE EXTINGUISHERS
Biloxi Phone 432-2280

Stacey's
The Fashion Post on the Gulf Coast
Gulfport

ENGLISH VILLAGE TOURIST COTTAGES
One Block East of Gulf Park
Recommended and Patronized by Patrons of Gulf Park College
PHONE UN 3-2348

Gulf Park Students Choose
WEATHERLY INSURANCE
"Student Health Plan"

POWDER PUFF BEAUTY SALON
1427 24th Ave. Phone UN 4-1682
Complete beauty service

CARTER GERALD TRAVEL BUREAU
Authorized Travel Agency
Phone 863-5893
Markham Hotel Gulfport, Miss.

"Flowers With a Personal Touch"
FREDERIC'S FLOWERS
PHONE 863-2323
2415 14th Street Gulfport, Miss.

KARL'S Jewelry
Paramount Theatre Bldg. Gulfport, Miss.

Welcome Gulf Park College
Compliments of
SAN BEACH STEAK INN

ANDERSON'S

South Mississippi's Most Modern Men's Store

DOBBS HATS
FLORSHEIM SHOES
MANHATTAN SHIRTS
INTERWOVEN SOCKS
JANTZEN
SOCIETY BRAND CLOTHES

If It's To Be Had In Men's Wear You Will Find It At

ANDERSON'S

"Style Store of the Coast"

Fourteenth Street Gulfport

COMPLIMENTS OF

GLENBROOK LABORATORIES

Division of Sterling Drug Inc.

Manufacturers of
PHILLIPS' Milk of Magnesia

Phone UN 3-1702

Gulfport, Mississippi

FOR FINANCIAL SERVICE
SMART STUDENTS CHOOSE

Gulf National Bank

Member: Federal Reserve System. Federal Deposit Insurance Corp.

THE Purple Lantern
1400 27th · GULFPORT · MISS

Invites YOU
to visit the Coast's most
exotic gift and accessory shop
YOUR HOSTESS—MARY JO STERNBERG

Compliments of

ORKIN ®

ORKIN EXTERMINATING
COMPANY, INC.
UN 3-8472
4104-A W. Beach Gulfport, Miss.

GULFPORT PAPER
COMPANY

3019 Fifteenth Street

UN 3-8031

P. O. Box 753 Phone UN 3-6192
COMPLIMENTS
OF

HARDY'S INDEPENDENT
MEATS
R. H. HARDY, Proprietor
Hotel—Restaurant—Institution
29th AVENUE—GULFPORT, MISSISSIPPI

COMPLIMENTS
from

BITTAR'S DRESS SHOP

West Beach Biloxi, Miss.

STEWART-SNEED-HEWES
Incorporated

INSURANCE AND BONDS

Insure and Be Sure

1415-A 25th Avenue Phone UN 3-5373
GULFPORT, MISSISSIPPI

CONFEDERATE INN
On Beach Where the 5 Flags Fly

PETE'S ELECTRIC SERVICE

Carburetion — Ignition — Speedometers
Batteries
Specialized Auto Parts and Service

1900 25th Avenue Phone UN 3-5672
GULFPORT, MISSISSIPPI

COMPLIMENTS
OF

BRUMFIELD'S DEPARTMENT STORE

1310 25th Avenue Gulfport, Miss.
Phone 3-4842

COMPLIMENTS
OF

ANGELO'S

3206 West Beach—Highway 90

Gulfport, Mississippi Phone: UN 3-9396

On the Gulf Coast—It's still Hotel Markham

GULFPORT, MISSISSIPPI

For Reservations, Write
HOTEL MARKHAM

Use
New Orleans' Famous
FRENCH MARKET
Coffee and Chicory

Since 1890

AMERICAN COFFEE CO., INC.
New Orleans 10, La.

JONES BROS.
DRUG COMPANY

The Rexall Store

Gulfport, Mississippi

Phone UN 3-5133

ZOLLMAN'S
MUSIC & RADIO SHOP

1307 26th Avenue
GULFPORT, MISS.

Record Players—Records—Radios

Phone UN 3-1683

WELCOME TO GULFPORT
AND THE
MISSISSIPPI GULF COAST

May Your Stay Here Be Pleasant
and Profitable

GULFPORT CHAMBER OF
COMMERCE

Magnolia 2811 Since 1875

THE LOUBAT GLASSWARE
AND CORK CO.

Complete Equipment and Supplies
Hotels, Restaurants, Institutions

510-520 Bienville Street

NEW ORLEANS, LOUISIANA

COMPLIMENTS

OF

MISSISSIPPI ABSTRACT TITLE
& GUARANTY COMPANY

Phone UN 3-5252 Gulfport, Miss.

With Our Compliments to
Gulf Park College

Whom We Have the Pleasure of Serving

H. T. COTTAM COMPANY
Wholesale Grocers

PHONE UN 3-4552 GULFPORT, MISS.

It is our sincere wish that the school year
1961-62 will ever be a part of your most
cherished memories.

LONG BEACH DRUG CO.

We Deliver Phone UN 3-4691

COMPLIMENTS

OF

COAST FOOD DISTRIBUTORS

1239 29th Street Gulfport, Miss.

Phone UN 3-5262

COMPLIMENTS

OF

FRANK P. CORSO, INC.

Phone ID 6-4697 Biloxi, Miss.

Distributors of Schrafft's Fine Candies

You are always welcome at

Northrop's

A Complete Shop for Women and Junior Misses

2400 Fourteenth Street

GULFPORT, MISSISSIPPI

COMPLIMENTS

OF

JAY JAY

CHEVROLET-BUICK CO., INC.

GULFPORT, MISSISSIPPI

Phone UN 4-1075

NATURAL GAS . . .

The Fuel of the Future for People With a Future

Throughout The Gulf South, Natural Gas Is First Choice in Home and Industry

UNITED GAS

SERVING THE Gulf South

GULF PALMS

HOTEL COURT & RESTAURANT

East Beach Boulevard, Highway 90

Pass Christian, Miss.

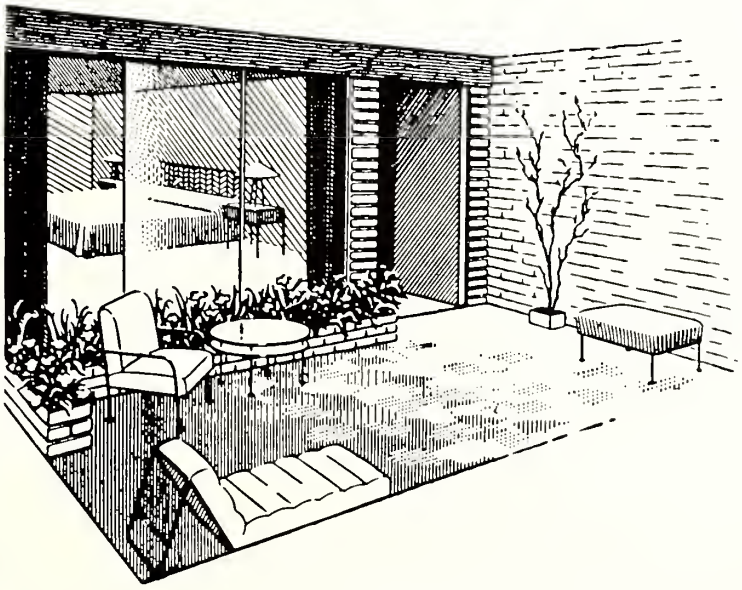

Where every guest has his own personal picture window and private covered patio looking out over the swimming pool smiling an invitation in the sun . . . and where, if he wishes, simply by reaching for the phone he can have day and night service from the beautiful new and reasonably priced, Gulf Palms Restaurant and Lounge.

Master Host

AAA

Approved

Phone GL 2-4611 For Reservations

Teletype PS (Chr) 174

EDGEWATER GULF HOTEL

Midway Between Gulfport and Biloxi

Completely Air-Conditioned

400 ROOMS

Facing the GULF OF MEXICO

Completely Air-Conditioned
Turf Bowling
New . . . Hawaiian Lounge

- **Turf Bowling**
- **Horseshoe Courts**
- **Shuffleboard**
- **Badminton Courts**
- **Regulation Tennis Courts**
- **Artesian Water Swimming Pool and Children's Wading Pool**
- **18-Hole Championship Golf Course**
- **Salt and Fresh Water Fishing**
- **Children's Playground**
- **Croquet**

New . . . Hawaiian Lounge

For Information Write: REGINALD G. NEFZGER, General Manager, Edgewater Gulf Hotel, Edgewater Park, Mississippi or Phone Gulfport UN 4-1312

GULFPORT LAUNDRY & CLEANING CO.

A Modern Up-to-Date Plant

YOUR LAUNDRY, DRY CLEANING, DYEING, RUG CLEANING
IS SAFE IN OUR HANDS

We Store Rugs and Clothing

WE SERVE GULF PARK COLLEGE

1316-20 Thirtieth Avenue Phone UN 3-7272—UN 3-7273 Gulfport, Miss.

Your best investment for the future is GOOD HEALTH. For health, a long happy life and beauty, drink Borden's milk regularly.

Nothing is more refreshing and nourishing than Borden's smooth ice cream and sherbet. It's so wholesome, pure and good.

Borden's

Homogenized Vitamin D Milk

Lady Borden Ice Cream

Remember — If It's BORDEN'S It's Got To Be Good

SERVING SOUTH MISSISSIPPI

Phone Biloxi Dial IDlewood 2-7856

M. SALLOUM DEPT. STORE

AND

M. SALLOUM'S TOGGERY

Best of Everything for the Entire Family

PHONES UN 4-1837
UN 3-5426

COMPLIMENTS

OF

GLASS TAXI CO.

Radio Dispatched

Insured Cabs and Bonded Drivers

Phone UN 3-5949 Gulfport, Miss.

THE OFFICE SUPPLY COMPANY

OFFICE SUPPLIES—ADDING MACHINES

OFFICE EQUIPMENT—TYPEWRITERS

Complete Office Outfitters and Printers

Sales—Service—Rentals—Leases

STATIONERY—GREETING CARDS—GIFTS

Phone 863-3325 Corner 14th St. & 27th Ave.

GULFPORT, MISS.

Ellis Galloum's

Twenty-Fourth Avenue

Deliso Debs for Women Bostonians for Men

Gulfport's Exclusive Shop for Men and Women

863-0972 Gulfport, Miss.

GULFPORT PRINTING COMPANY

MRS. RALPH E. BRASH, Manager

GOOD PRINTING AT A FAIR PRICE

Phone UN 4-1131 Gulfport, Miss.

Sea·Sun

Food·Fun

THE

BROADWATER BEACH

HOTEL AND GOLF CLUB

ON THE GULF • BILOXI, MISSISSIPPI

LORAINE FLOWER SHOPS

"Coast's Leading Florist for Three Generations"

GULFPORT
PHONE UN 3-3753

PASS CHRISTIAN
PHONE GL 2-2211

BAY ST. LOUIS
PHONE HO 7-4432

Free Delivery To All Parts Of Coast

BILL ADAMS, JR., Proprietor

THE

DIXIE PRESS

Engraved Calling Cards
Invitations—Informals

GULFPORT, MISSISSIPPI

RAOUL'S RESTAURANT

The Newest in Gulfport

Next to Paramount Theater

PAINE SUPPLY CO.

Pipe—Valves—Fittings
Plumbing, Heating, Refrigeration,
Well Supplies

GULFPORT, MISSISSIPPI

RCA VICTOR

Television-Radios-Phonographs-Records
Sales and Service
Complete Record Dept.

OBERLIES

2320 14th Street
(Hatten Building)
UN 3-8104

2114 25th Street
(Pass Road)
UN 3-0191

GULFPORT

FRIENDSHIP HOUSE

RESTAURANT & LOUNGE

Halfway Between Biloxi & Gulfport On Highway 90
Gulfport Phone UN 3-5471

PALMER INSURANCE AGENCY

Hatten Building
Suite 313

•

PHONE UN 3-8172

GULFPORT, MISS.

PEPSI COLA BOTTLING CO.

GULFPORT, MISS.

7UP
REG. U.S. PAT. OFF.

Nothing Does it Like Seven-Up!!

GET IT FROM

SMITH-TODD HARDWARE CO.

GULFPORT, MISSISSIPPI

Phone UN 3-8371

COMPLIMENTS

OF

STONE ICE CREAM COMPANY

Phone UN 3-2575 2215 Fourteenth St.

AMERICA'S FINEST MAPLE

Provincetown®

by DEARBORN

AS ADVERTISED IN HOUSE & GARDEN

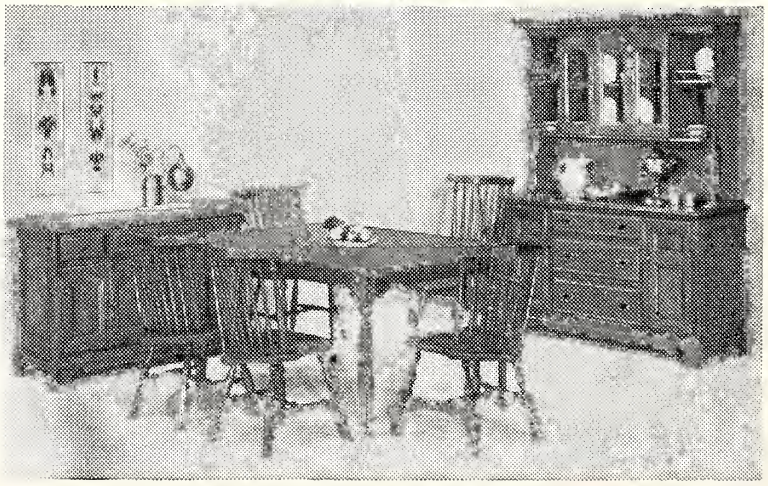

J. C. CLOWER FURNITURE CO.

On The Gulf Coast Since 1894 Gulfport, Mississippi

Ralph's

2414 14TH STREET • GULFPORT, MISS

PENNEY'S

Always First Quality

GULFPORT, MISSISSIPPI

HAZEL'S DRESS SHOP

Piccolino Shoes

2407 Pass Road Gulfport, Miss.

KOURY'S

Men's and Boys' Wear
Exclusively

Gulfport, Miss. UN 4-1781

ROYAL

Jewelers

1301 26th Ave. Gulfport, Miss.

CENTRAL PAPER COMPANY

Paper Products, Restaurant,
Janitorial Supplies & Toy Racks

Phone UN 3-2702 P.O. Box 363

17th St. and 26th Ave. Gulfport, Miss.

Merle Norman Cosmetics
and

SALLY ANN BEAUTY SALON

UN 3-4041 2101 14th Street

GULFPORT QUICKFREEZE COMPANY

Wholesale
Seafood—Frozen Food

GULFPORT UN 4-2982

PARK AND EAT

AT

SIMMONS DRIVE IN

Highway 90 At Gulfport

"Happy Eatin' "

UN 3-8312

To get
Good
Bread
ask your
grocer for

Colonial

HATEM'S TEXACO SERVICE

100 E. Beach Long Beach

UN 3-8133

DEEDY'S DRESS SHOP

Complimentary Transportation

West Beach ID 2-1212

Protective Products Corp.

Gulf National Bank

MR. R. D. ARCHER

GULF PAINT & GLASS CO., INC.

Gulfport, Mississippi

We Serve Gulf Park—Why Not You?

Phone UN 3-4032

YOU'RE ALWAYS WELCOME

AT

BRUMFIELD'S

Walgreen Agency Drug Store

Phone UN 3-5042

BRANDON INSURANCE AGENCY

Incorporated

INSURANCE AND BONDS

PHONE UN 3-8391 **GULFPORT, MISS.**

AAA

COAST HOME OF GULF PARK PARENTS

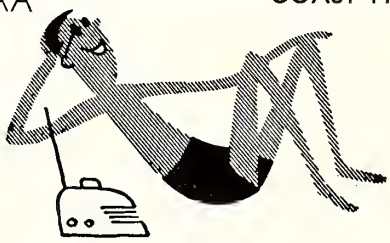

Sun-n-Sand

Your Master Host While On The Coast

MOTOR HOTEL

BILOXI MISSISSIPPI

Telephone ID 2-1551

Teletype 389

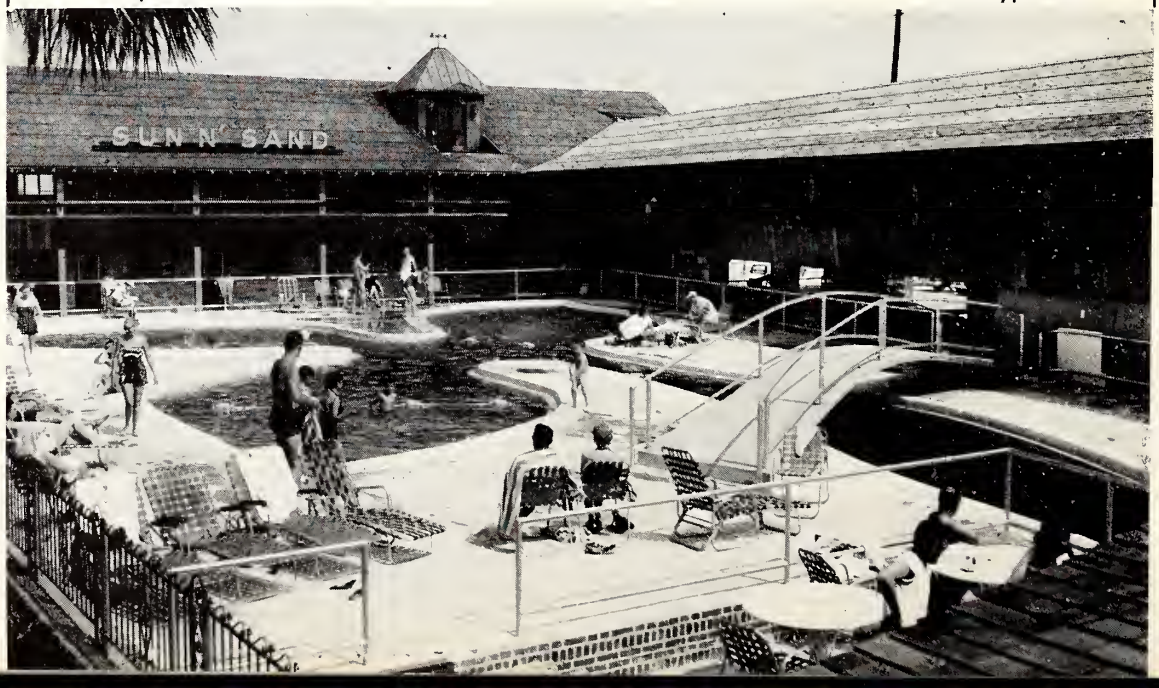

Hancock Bank

BAY ST. LOUIS • GULFPORT • PASS CHRISTIAN

LONG BEACH • MISSISSIPPI CITY • PASS ROAD, GULFPORT

We Thrive On Thrift

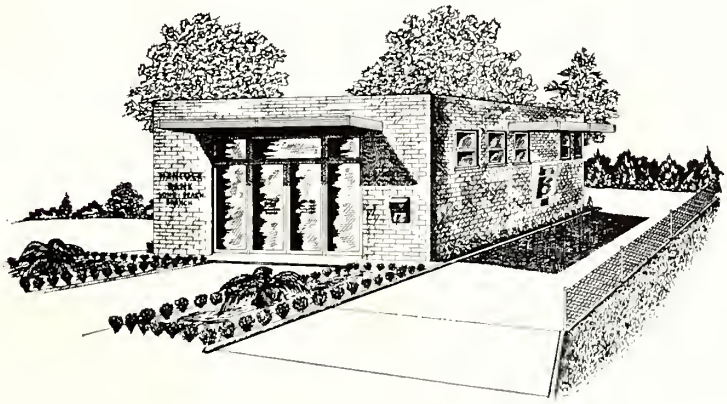

Long Beach

SERVING THE MISSISSIPPI GULF COAST SINCE 1899

STRENGTH ★ STABILITY ★ INTEGRITY

MEMBER FDIC

Autographs